

simon
jersey

CLOTHES DESIGNED TO WORK

WELCOME

to our world

We're proud to kit out teams from one to 100,000 members, both across the UK and worldwide. Whatever your career, we're here to make you and your team look and feel exceptional every day. Our uniforms always work hard while looking good, so you can trust each outfit to perform under pressure. Plus, our variety of sizing options means everyone can find designs that fit and flatter. Choose between modern and classic clothing options for hospitality, healthcare, beauty, business wear and beyond.



New Contemporary Suiting

Brand **NEW** fabrics and cuts join our exceptional tailoring collection in fresh colours like blue, grey and plum.

10



New Linen Blend

182





Beyond Basics

Blouses that take centre stage in flattering **NEW** shapes and colours.

78

Classic in Colour

Your favourite One Button Tunic in this season's latest **NEW** trend colour, aqua.

197

simon jersey

NEW TRENDS FOR YOU *and your team*

OPT FOR DESIGNS IN OUR SLEEK SUITS,
NATURAL NEW LINEN BLEND AND STYLISH
BRAND NEW COLOUR OPTIONS



New Premium Denim

144

AS WORN
BY TEAM
GB

Brand New Cuts

Your favourite product lines reinvented in the newest seasonal shapes.

84



A Brighter Cut

Add a splash of bright colour with a blazer, tunics or a decorative sash in orange.

56

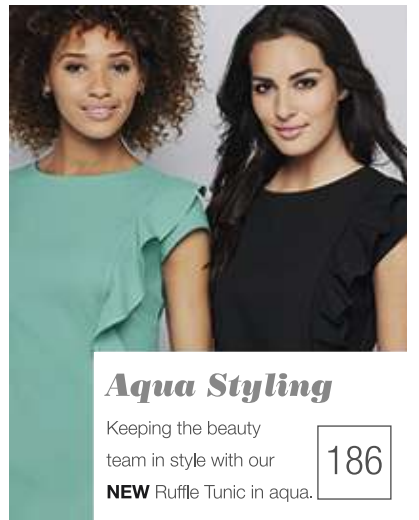

Aqua Styling

Keeping the beauty team in style with our **NEW** Ruffle Tunic in aqua.

186

GREAT STYLE IS EASY *with Simon Jersey*

GIVE YOUR BUSINESS THE PERSONAL TOUCH

There's no simpler or more cost-effective way to promote your company brand than on the uniforms of your workforce. By adding your company logo, promotional slogan, job roles or names to their garments, you're exposing your brand to each and every customer your team comes into contact with.

DESIGN EXPERTISE

More than 45 years of experience helps us deliver uniforms to teams of all shapes and sizes, including some of the world's best known brands. Always balancing style and functionality with exceptional price to make your team feel good and look great!

PRACTICAL STYLE

Even our most trend-focused uniforms always have lasting quality in mind. Tested for durability, every one of our uniforms stays looking good and feeling comfortable for longer. PLUS we ensure we offer our styles in a wide range of sizes and for a minimum of two years to ensure consistency for all your teams.

HOSPITALITY, HEALTHCARE AND BEAUTY UNIFORMS

Choose from ranges designed to coordinate while giving the individuals on your team the chance to express their personal style, whilst always looking professional.

OFFICIAL TEAM GB SUPPLIER

At Simon Jersey we're proven experts in designing for diverse teams of all shapes and sizes. That's why we were chosen to deliver gold-medal standard closing ceremony outfits for Team GB at the Rio Olympics, as well as the formal wear suiting which we will be providing again for PyeongChang 2018.



AWARD WINNING TEAM

We're proud winners of the Best Uniform Supplier at the Guild Awards of Excellence 2016, plus our design manager Helen Harker was honoured with the Lifetime Achievement award at the Professional Clothing Awards, for the exceptional designs she has produced for over 25 years.



ETHICALLY SOURCED

To ensure all of our garments are manufactured to the highest ethical standards, we've adopted the ETI base code standard, and are members of the Supplier Ethical Data Exchange (Sedex).



Perfectly Tailored

Achieve professional authority in an instant with great tailoring for every body type.

10



Lunchtime Rush

Keep your team running as smoothly as the kitchen in food & beverage clothing.

130



Finishing Touch

Personalise your work look with unique extras and accessories.

244



Bold Basics

Ever-popular pieces get a fresh update in contemporary prints and colours.

86



Beauty In Colour

Stay as stylish as your clientele with beauty uniforms that are on trend.

170

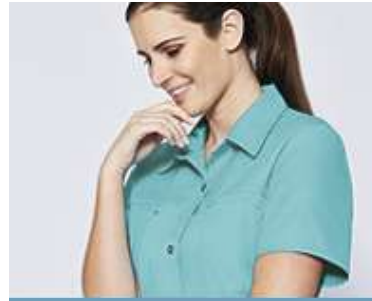

Healthcare Range

For healthcare clothing that's as vibrant and unique as your team.

214

PLACING YOUR ORDER *is so easy*

For details of how to order, or for more information, please contact your local representative who will be happy to provide help and advice.

LIKE, TWEET, LOVE AND WATCH

Here at Simon Jersey, we're a rather sociable bunch so we'd love to hear all your thoughts on our new range; find us on all the usual social media channels.



FIND IT *with ease*

SUITING COLLECTIONS

New Contemporary Collection 8-25
Qualitas Collection 26-47
Essentials Collection 48-53
Women's Tailoring 54-59

SHIRTS & BLOUSES

Prestige 62-67
Oxford 68-69
Chambray 70-73
Patterned 74-77
Crêpe De Chine 78-93

FOOD & BEVERAGE

Shirts & Blouses 96-113
Banqueting 114-121
Waistcoats 122-125
Chef & Food Preparation 130-141
Aprons 142-159

HOUSEKEEPING

160-167

BEAUTY

Tunics & Dresses 170-205
Trousers 206-213

HEALTHCARE

Medical Tunics & Dresses 214-221
Scrub Suits 222-223
New Haen Tunics 224-227

CASUALS & WORKWEAR

Polos & T-shirts 228-231
Knitwear 232-233
Trousers 234-237
All Weather Protection 238-239

FOOTWEAR & ACCESSORIES

Footwear 240-243
Accessories 244-249

MATERNITY

250-251

SERVICE INFORMATION

252-261



For ladies jersey wrap top see pages 84-85.
 For ladies shoe see pages 240-241.

“ It’s incredibly exciting to be a part of Team GB’s journey as they aim to continue their winning streak. Looking and feeling good is a major part of creating a successful mindset and we’re thrilled to continue to help motivate the team as their formalwear supplier for the 2018 Games. Dressing athletes with different shapes and sizes is a challenge, but one that we accomplish every day for all our clients. ”

James Saunders
 Simon Jersey’s managing director



Bianca Walkden sees the athlete’s uniforms for the first time.

Olympic Taekwondo bronze medallist, Rio 2016.



simon
jersey



FROM **Rio** TO
PyeongChang

WE CAN KIT OUT TEAMS OF ALL SHAPES
AND SIZES ANYWHERE IN THE WORLD.

Following our support of Team GB for last year's Olympic Games, Simon Jersey will supply the winter athletes with contemporary formalwear from its suiting range for PyeongChang 2018 Olympic Games. We are the the only

formalwear supplier to be picked by Team GB for multiple Olympic Games, thanks to the quality of our designs and ability to unite the most diverse of athlete body shapes through uniform.



TAILORED *to you*

**CHOOSE SUPERIOR MACHINE WASHABLE SUITING THAT FITS YOUR STYLE,
TO KEEP YOU COMFORTABLE AND COOL UNDER PRESSURE.
DESIGNED WITH CLASSIC AND CONTEMPORARY TAILORING IN MIND.**

QUALITAS *suiting*

Our most extensive suiting range featuring five fabric shades, including plain and pinstripes. For men and women, choose from modern fits or classic suiting, with something for every taste and body shape. In high quality, durable Polywool Lycra®, designed for real working lives with Teflon® stain resistance, stretch and machine washable materials.

See pages 30-47.



Black

Charcoal

Dark navy

Also available
in Charcoal and
Navy Stripes



CONTEMPORARY *suiting*

For fashion lovers, find contemporary suit designs in the season's bolder colours of plum, blue and grey. Suits feature our new durable yet stylish Polyviscose fabric for a modern, updated look for women and men in shapes that fit and flatter.

See pages 14-25.

ESSENTIALS *suiting*

Create a capsule wardrobe that is anything but basic, with everyday suiting options you'll love. In black and navy, these mix and match separates are durable and reliable, with classic tailoring to complement any figure.

See pages 48-55.





simon
jersey

CONTEMPORARY
flair

CHOOSE STYLES THAT ARE TRULY VERSATILE,
IN FRESH NEW FABRICS, COLOURS AND SHAPES
INSPIRED BY THE LATEST TRENDS.

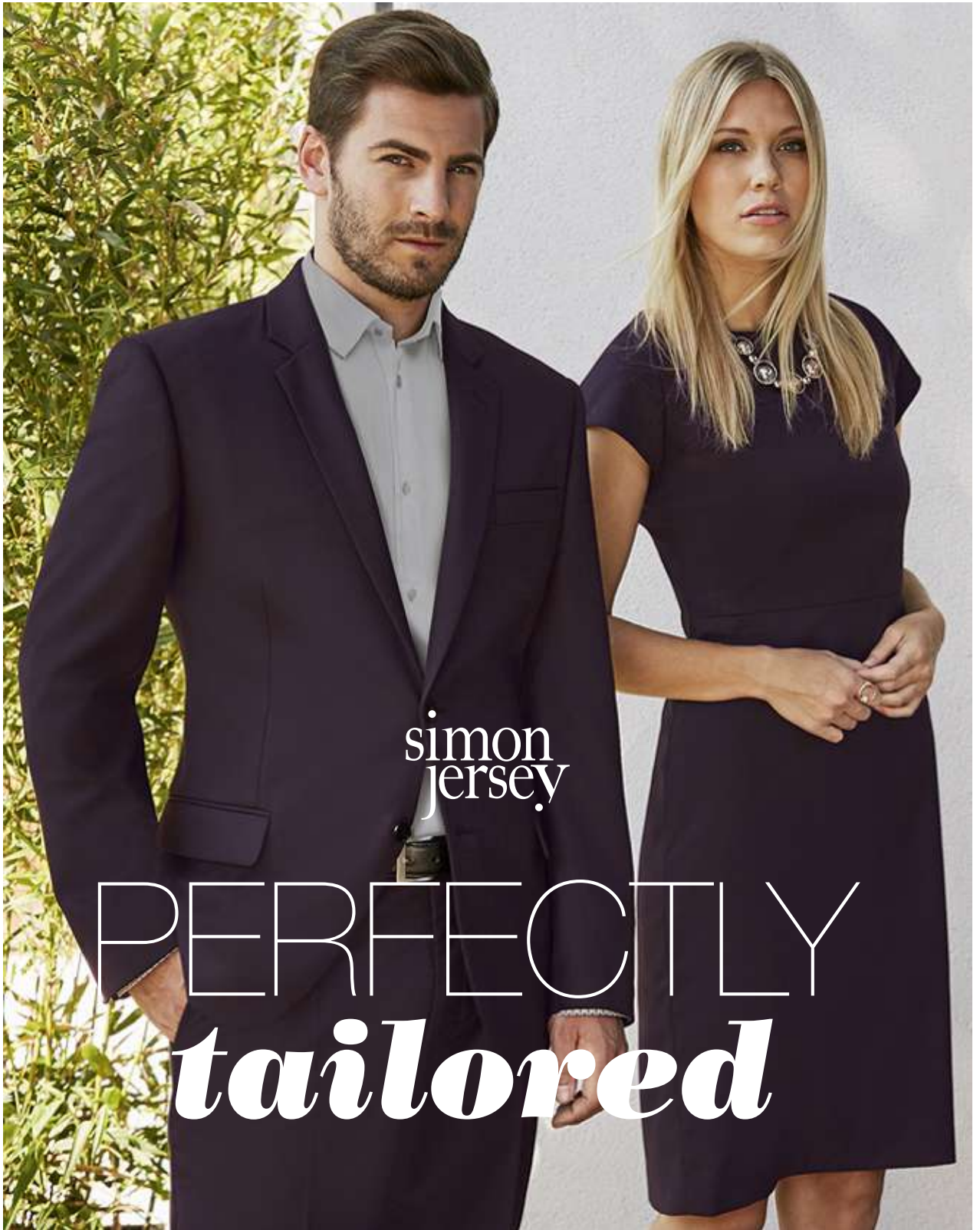

simon
jersey

PERFECTLY
tailored

Contemporary styling that works

FOR AN UPDATED AND UNIQUE STYLE, WE HAVE CREATED OUR CONTEMPORARY SUITING COLLECTION WITH NEW DURABLE YET FASHIONABLE POLYVISCOSE FABRIC. IN A CHOICE OF CHIC COLOURS, YOU CAN CREATE YOUR OWN STYLISH YET PROFESSIONAL LOOK.

Designed, tested and tailored

EASE OF MOVEMENT

With added Lycra, comfort, stretch and shape retention is always taken care of in our fabrics so you can relax.

PERFORMANCE

Our durable Polyester Viscose fabric has been abrasion tested to over 30000 rubs ensuring you can rely on the optimum performance in even the toughest working environments.

QUALITY

Our rich Polyester Viscose fabric gives each garment a soft handle and drape for improved feel and fit, while the trouser Crease Guard ensures your suit maintains lasting style.

HARD WORKING

The stain resistant Teflon finish of our contemporary fabric improves the life and durability of each suit for style that continues working.

DURABLE

The Twill construction of threads significantly increases the strength and lasting quality of the material to ensure good physical performance.

COMFORT

The Lycra and viscose content of our contemporary fabric adds a natural breathability and elasticity, while our trousers feature a responsive waistband for comfort..

MACHINE WASHABLE

Convenience and cost effectiveness are always taken care of with our designs. All our tailoring can be machine washed at 40°.



Contemporary Fabric

OUR MODERN AND DURABLE NEW POLYVISCOSE FABRIC IS INFLUENCED BY THE LATEST FASHION TRENDS.

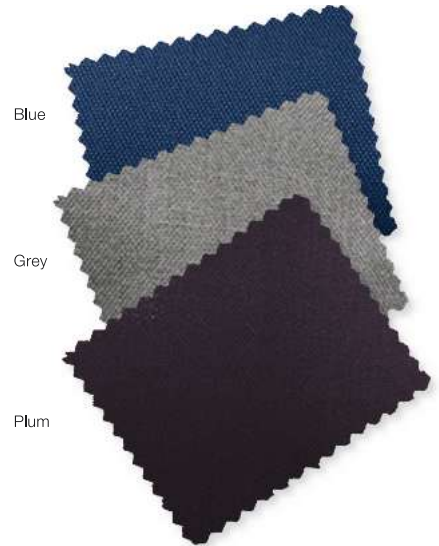

CONTEMPORARY TAILORING

66% Polyester, 33% Viscose, 1% Lycra® with stain resistant Teflon®. Machine washable at 40°.

The fashionable cuts and colours of our Contemporary suiting creates a unique work style, for men and women. Taking inspiration from the latest high-street fashion and editorial trends, we've combined them with a fabric that keeps its softness and shape for longer. While our Crease Guard trousers ensure you retain a smart look throughout the day.

Ideal for trend setters at work, our contemporary suiting designs lead with bolder colours, perfect for making a statement. The new long lasting Polyviscose fabric gives a modern look, in flattering fits for all.

Our updated designs are inspired by the latest trends so you can be sure to look chic every day of the week.

1/2/3.

Modern fabrics and finishes with style

1/2/3.



4.



1. NEW MEN'S MODERN FIT JACKET

Single-breasted, functional jetted pockets with flaps, internal breast pockets and mobile phone pocket, fully lined with textured spot inner, spot sleeve and striped piping.

Length 74cm/29in.
 Sizes 34-52.

Blue **MJ1110**

2. NEW MEN'S WAISTCOAT

Functional jetted pockets, adjustable back, fully lined with textured spot inner.

Length 59cm/23.2in.
 Sizes 34-52.

Blue **MW0640**

3. NEW MEN'S FLAT FRONT MODERN FIT TROUSER

Front zip fastening, side pockets, back pocket, half lined, belt loops, permanent trouser crease and Responsive Waistband. Sizes 28-50.

Blue
 Regular: 78.5cm/31in **MT1360**
 Long: 83.5cm/33in **MT1370**

4. NEW SLASH NECKLINE DRESS

Semi-fitted, capped sleeve, slash neckline, centre back zip, decorative shaping seams around the front bust, back darts, fully lined.

Length 100cm/39.4in.
 Sizes 6-26.

Blue **FD2970**

5. NEW LADIES NOTCH NECK JACKET

Functional jetted pockets, fully lined with textured spot inner, spot sleeve and striped piping.

Length 62cm/24.4in.
 Sizes 6-26.

Blue **FJ1630**

ALL IN OUR LATEST FABRIC

66% Polyester, 33% Viscose,
 1% Lycra with stain resistant Teflon®.
 100% Polyester Lining.
 Machine washable at 40°.



1/2.

For undersuit top
see page 103.

1. NEW LADIES NOTCH NECK JACKET

Functional jetted pockets, fully lined
with textured spot inner, spot sleeve
and striped piping.

Length 62cm/24.4in.
Sizes 6-26.

Blue **FJ1630**

2. NEW LADIES SLIM LEG TROUSER

Drop waist styling, slim leg, front zip
fastening, half lined, side pockets, belt
loops, permanent trouser crease and
Responsive Waistband.
Sizes 6-26.

Blue
Length 73.5cm/29in. **FT3250**
Unhemmed inside leg
89cm/35in. **FT3260**

3. NEW LADIES WAISTCOAT

Functional jetted pockets,
adjustable back, fully lined with
textured spot inner.

Length 53.5cm/21in.
Sizes 6-26.

Blue **FW0620**

4. NEW SKIRT

Drop waist styling, centre front seam
detail, centre back zip and pleat vent,
fully lined.

Length 58.5cm/23in.
Sizes 6-26.

Blue **FS1260**

ALL IN OUR LATEST FABRIC

66% Polyester, 33% Viscose,
1% Lycra with stain resistant Teflon®.
100% Polyester Lining.
Machine washable at 40°.



Mix and match to find your silhouette





1. NEW LADIES NOTCH NECK JACKET

Functional jetted pockets, fully lined with textured spot inner, spot sleeve and striped piping.

Length 62cm/24.4in.
Sizes 6-26.

Grey

FJ1640

ALL IN OUR LATEST FABRIC

66% Polyester, 33% Viscose,
1% Lycra with stain resistant Teflon®.
100% Polyester Lining.
Machine washable at 40°.

1.

For blouse see
page 83.



2/3.

2. NEW MEN'S MODERN FIT JACKET

Single-breasted, functional jetted pockets with flaps, internal breast pockets and mobile phone pocket, fully lined with textured spot inner, spot sleeve and striped piping.

Length 74cm/29in.
Sizes 34-52.

Grey

MJ1120

3. NEW MEN'S FLAT FRONT MODERN FIT TROUSER

Front zip fastening, side pockets, back pocket, half lined, belt loops, permanent trouser crease and Responsive Waistband.
Sizes 28-50.

Grey

Regular: 78.5cm/31in **MT1380**
Long: 83.5cm/33in **MT1390**

4. NEW LADIES SLIM LEG TROUSER

Drop waist styling, slim leg, front zip fastening, half lined, side pockets, belt loops, permanent trouser crease and Responsive Waistband.
Sizes 6-26.

Grey

Length 73.5cm/29in. **FT3270**
Unhemmed inside leg
89cm/35in. **FT3280**



2.



1/4.



“ *Accessorise your suiting with flair, choosing brown leather belts and shoes for a contemporary touch or a deep patterned blue in the tie.* ”



HELEN HARKER,
DESIGN MANAGER



For accessories see page 245.



1.

1. NEW SLASH NECKLINE DRESS

Semi-fitted, capped sleeve, slash neckline, centre back zip, decorative shaping seams around the front bust, back darts, fully lined.

Length 100cm/39.4in.
Sizes 6-26.

Grey

FD2980

2. NEW MEN'S MODERN FIT JACKET

Single-breasted, functional jetted pockets with flaps, internal breast pockets and mobile phone pocket, fully lined with textured spot inner, spot sleeve and striped piping.

Length 74cm/29in.
 Sizes 34-52.

Grey **MJ1120**

3. NEW MEN'S WAISTCOAT

Functional jetted pockets, adjustable back, fully lined with textured spot inner.

Length 59cm/23.2in.
 Sizes 34-52.

Grey **MW0650**

4. NEW LADIES WAISTCOAT

Functional jetted pockets, adjustable back, fully lined with textured spot inner.

Length 53.5cm/21in.
 Sizes 6-26.

Grey **FW0630**

5. NEW LADIES NOTCH NECK JACKET

Functional jetted pockets, fully lined with textured spot inner, spot sleeve and striped piping.

Length 62cm/24.4in.
 Sizes 6-26.

Grey **FJ1640**

6. NEW MEN'S FLAT FRONT MODERN FIT TROUSER

Front zip fastening, side pockets, back pocket, half lined, belt loops, permanent trouser crease and Responsive Waistband.
 Sizes 28-50.

Grey
 Regular: 78.5cm/31in **MT1380**
 Long: 83.5cm/33in **MT1390**

7. NEW SKIRT

Drop waist styling, centre front seam detail, centre back zip and pleat vent, fully lined.

Length 58.5cm/23in.
 Sizes 6-26.

Grey **FS1270**

ALL IN OUR LATEST FABRIC

66% Polyester, 33% Viscose, 1% Lycra with stain resistant Teflon®.
 100% Polyester Lining.
 Machine washable at 40°.



For shirt see page 100.

For tie see page 245.



1.

For blouse see page 83.



1. NEW LADIES NOTCH NECK JACKET

Functional jetted pockets, fully lined with textured spot inner, spot sleeve and striped piping.

Length 62cm/24.4in.
Sizes 6-26.

Plum **FJ1650**

2. NEW LADIES SLIM LEG TROUSER

Drop waist styling, slim leg, front zip fastening, half lined, side pockets, belt loops, permanent trouser crease and Responsive Waistband.
Sizes 6-26.

Plum
Length 73.5cm/29in. **FT3290**
Unhemmed inside leg 89cm/35in. **FT3300**

1/2.



3/4.



3.

For shirt see page 106.





1/5.



6.

3. NEW MEN'S MODERN FIT JACKET

Single-breasted, functional jetted pockets with flaps, internal breast pockets and mobile phone pocket, fully lined with textured spot inner, spot sleeve and striped piping.

Length 74cm/29in.
 Sizes 34-52.

Plum **MJ1130**

4. NEW MEN'S FLAT FRONT MODERN FIT TROUSER

Front zip fastening, side pockets, back pocket, half lined, belt loops, permanent trouser crease and Responsive Waistband.
 Sizes 28-50.

Plum
 Regular: 78.5cm/31in **MT1400**
 Long: 83.5cm/33in **MT1410**

5. NEW SKIRT

Drop waist styling, centre front seam detail, centre back zip and pleat vent, fully lined.

Length 58.5cm/23in.
 Sizes 6-26.

Plum **FS1280**

6. NEW SLASH NECK DRESS

Semi-fitted, capped sleeve, slash neckline, centre back zip, decorative shaping seams around the front bust, back darts, fully lined.

Length 100cm/39.4in.
 Sizes 6-26.

Plum **FD2990**



ALL IN OUR LATEST FABRIC

66% Polyester, 33% Viscose, 1% Lycra with stain resistant Teflon®. 100% Polyester Lining. Machine washable at 40°.



Understated chic with a touch of contemporary style

1. NEW MEN'S WAISTCOAT

Functional jetted pockets, adjustable back, fully lined with textured spot inner.

Length 59cm/23.2in.
 Sizes 34-52.

Plum **MW0660**

2. NEW MEN'S FLAT FRONT MODERN FIT TROUSER

Front zip fastening, side pockets, back pocket, half lined, belt loops, permanent trouser crease and Responsive Waistband.
 Sizes 28-50.

Plum
 Regular: 78.5cm/31in **MT1400**
 Long: 83.5cm/33in **MT1410**

3. NEW LADIES WAISTCOAT

Functional jetted pockets, adjustable back, fully lined with textured spot inner.

Length 53.5cm/21in.
 Sizes 6-26.

Plum **FW0640**

4. NEW LADIES SLIM LEG TROUSER

Drop waist styling, slim leg, front zip fastening, half lined, side pockets, belt loops, permanent trouser crease and Responsive Waistband.
 Sizes 6-26.

Plum
 Length 73.5cm/29in. **FT3290**
 Unhemmed inside leg 89cm/35in. **FT3300**

ALL IN OUR LATEST FABRIC

66% Polyester, 33% Viscose,
 1% Lycra with stain resistant Teflon®.
 100% Polyester Lining.
 Machine washable at 40°.

1.

For shirt see page 106.





Stronger
yam



Heavier
fabric



High thread
count



Stain
resistant



Easy
care



Harder
wearing



Added
comfort

The logo for Simon Jersey, featuring the brand name in a blue, lowercase, serif font. The background of the entire page is a photograph of a person's arm in a light-colored, textured suit sleeve, set against a blurred architectural structure with a grid pattern.

simon
jersey

QUALITAS

collection

CHOOSE A PROFESSIONAL FINISH WITH OUR EXPERTLY TAILORED AND DESIGNED QUALITAS COLLECTION. EXTENSIVE RESEARCH HAS CREATED A RANGE THAT'S MADE TO LAST WITH A STAIN AND WATER-RESISTANT TEFLON® COATING.

NEW FOR 2017, UPDATED STYLES FOR OUR POPULAR STRIPED COLOURWAYS.

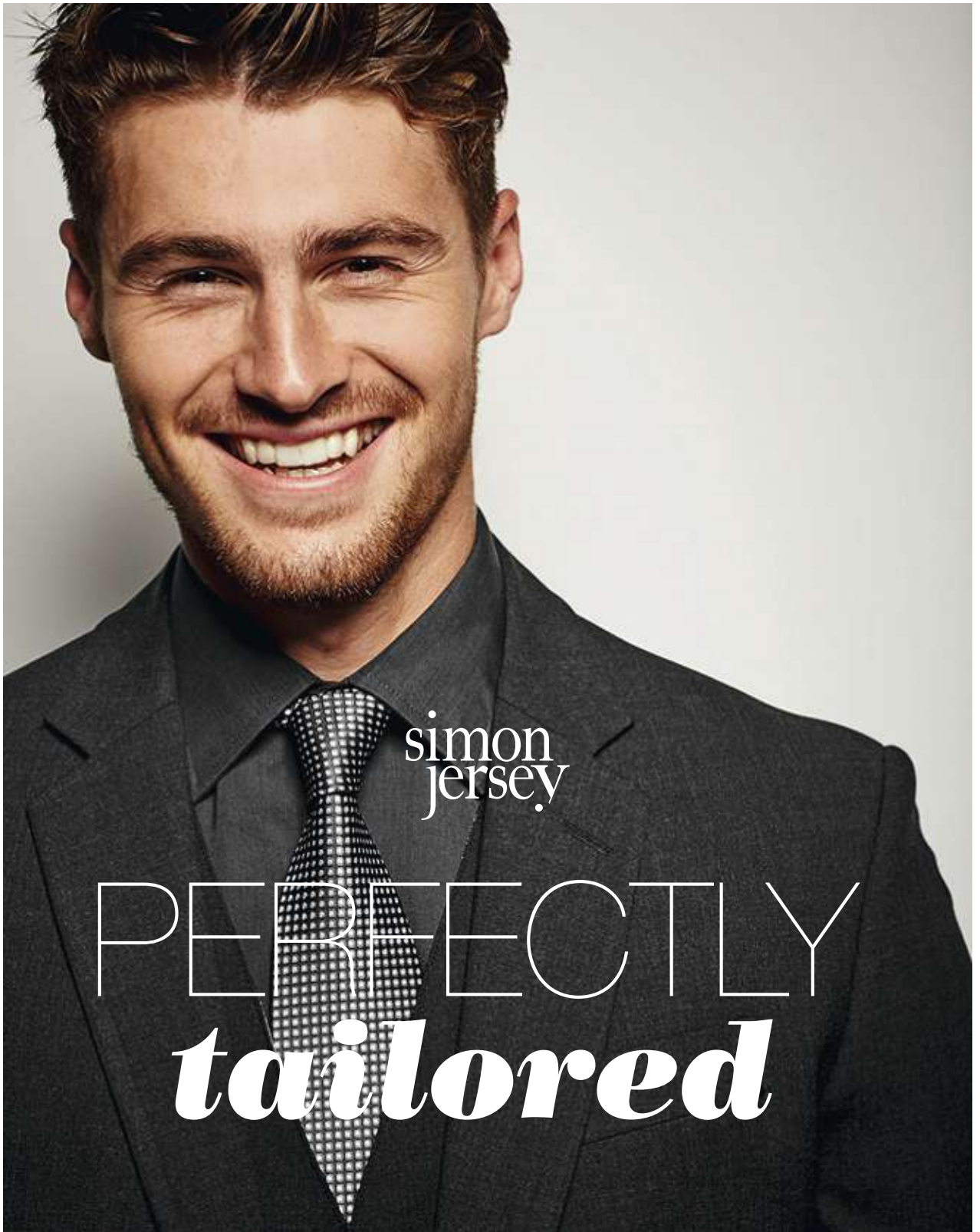

simon
jersey

PERFECTLY
tailored



SJ tailoring designed to work

BEFORE WE EVEN BEGIN TO TAILOR THE GREAT LOOKS YOU LOVE, WE START WITH THE BEST FABRICS. IN CHIC COLOURS AND TEXTURES, ALL OUR FABRICS ARE EASY TO CARE FOR AND DESIGNED TO GIVE YOU MOVEMENT AND LASTING DURABILITY.

Designed, tested and tailored

EASE OF MOVEMENT

With added Lycra®, comfort, ease of movement and crease resistance are always taken care of in our fabrics.

PERFORMANCE

Our durable Qualitas fabric ensures you can rely on the optimum performance in even the toughest working environments.

QUALITY

Our rich thread count of 25x23 per square centimetre makes each garment feel, look and fit better for longer.

HARD WORKING

In independent abrasion tests, Qualitas fabric outperformed its competitors time and time again.

DURABLE

We feature two-fold yarns in every thread, significantly increasing the strength and lasting quality of our materials.

COMFORT

The wool content of our Qualitas fabric provides natural elasticity and breathable properties, while our trousers feature a Responsive Waistband for exceptional comfort and fit.

MACHINE WASHABLE

Convenience and cost effectiveness are always taken care of with our designs. All our tailoring can be machine washed at 40°.



Qualitas Fabric

ELEGANT, COMFORTABLE FABRICS WITH A TEFLON® COATING FOR STAIN AND SPILL RESISTANCE.

Black

Charcoal

Dark navy

Also available
in Charcoal and
Navy Stripes



QUALITAS TAILORING

54% Polyester, 44% Wool, 2% Lycra®
with stain resistant Teflon®.
Machine washable at 40°.

For men and women who choose tailored looks every day, we know a perfect finish is crucial. We pride ourselves on suiting that combines comfort and stretch with the latest fashion inspiration. Always updating with new shapes, a flattering fit is easy to find with our versatile suiting collection in a range of styles for you to mix and match.

We've got every accessory you need too, all in one place, so adding a splash of personality is easy.

All our tailored items are made with real people and real jobs in mind, and we've worked hard to ensure our suits perform to their absolute best.

1.
NEW



1. NEW RUFFLE FRONT DRESS

Slash neckline, front ruffle detail, front bust and waist darts, back darts, centre back zip and vent, fully lined Qualitas skirt and Crêpe de Chine top.

Length 100cm/39.4in.
Top: 100% Polyester.

Grey/Charcoal **FD3090**

2. LADIES ONE BUTTON JACKET

Our longest jacket style with a more generous fit. Ideal for job roles that involve lots of standing, bending and moving.

Single-breasted, functional jetted pockets with flaps. Fully lined with paisley inner, spot sleeve and contrast piping.

Length 68.5cm/27in. **FJ0940**

3. LADIES TWO BUTTON JACKET

Our shortest style with princess seams to the front and back giving a sleek modern, figure flattering shape. A good choice for job roles that involve a lot of sitting.

Single-breasted, functional jetted pockets with flaps. Fully lined with paisley inner, spot sleeve and contrast piping.

Length 61.5cm/24in. **FJ1300**

4. LADIES THREE BUTTON JACKET

Featuring a narrow collar and lapel and angled pockets for a streamlined look. The twin back seams and centre back vent allow room to move, while the higher button fastening position ensures modesty.

Single breasted, functional jetted pockets with flaps. Fully lined with paisley inner, spot sleeve and contrast piping.

Length 64.5cm/25.5in. **FJ1330**

5. WAISTCOAT

Fabric back and front, functional jetted pockets. Fully lined with paisley inner.

Length 53.5cm/21in. **FW0460**

6. SKIRT

Drop waist styling, centre back zip and vent, fully lined.

Length 59cm/23in. **FS0850**
Length 64cm/25in. **FS1120**

7. NOTCH NECKLINE DRESS

Semi-fitted, short sleeve, slit neckline, centre back zip fastening, back darts, fully lined.

Length 100cm/39.5in. **FD2610**

8. SQUARE NECKLINE DRESS

Semi-fitted, short sleeve, square neckline, centre back zip fastening, decorative double band around centre front, back darts, fully lined.

Length 100cm/39.5in. **FD2160**

9. LADIES STRAIGHT LEG TROUSER

Sitting slightly higher on the hips, the deeper waistband and double button fastening make these trousers suitable for a wide range of shapes and sizes. The wider leg line and straight styling elongate the silhouette while providing freedom of movement.

Front zip fastening, half lined, side pockets, belt loops and Responsive Waistband.

Short: 74cm/29in. **FT1980**
Regular: 79cm/31in. **FT1990**
Long: 84cm/33in. **FT2000**
Unhemmed inside leg 91.5cm/36in. **FT2040**

10. LADIES BOOTCUT TROUSER

Slightly more generous in the waist and hips and sitting lower on the waist. The tapered leg line narrows at the knee, providing a flattering shape.

Drop waist styling, front zip fastening, half lined, side pockets, belt loops and Responsive Waistband.

Short: 74cm/29in. **FT1890**
Regular: 79cm/31in. **FT1900**
Long: 84cm/33in. **FT1910**

11. LADIES SLIM LEG TROUSER

Flattering drop waist and classic flat front cigarette styling create a sleek modern look. The narrow leg line cut to finish on the ankle means you can wear these trousers with heels or flats.

Slim leg, front zip fastening, half lined, side pockets, belt loops and Responsive Waistband.

Length 74cm/29in. **FT2900**
Unhemmed inside leg 89cm/35in. **FT2910**



THE SJ WOMEN'S QUALITAS COLLECTION IN CHARCOAL

54% Polyester, 44% Wool, 2% Lycra® with stain resistant Teflon®.
Machine washable at 40°. Sizes 6-26.



**2. LADIES ONE
BUTTON JACKET**
Length 68.5cm/27in.



**3. LADIES TWO
BUTTON JACKET**
Length 61.5cm/24in.



**4. LADIES THREE
BUTTON JACKET**
Length 64.5cm/25.5in.



5. WAISTCOAT



6. SKIRT



**7. NOTCH
NECKLINE DRESS**



**8. SQUARE
NECKLINE DRESS**



**9. LADIES STRAIGHT
LEG TROUSER**



**10. LADIES BOOTCUT
TROUSER**



**11. LADIES SLIM LEG
TROUSER**



3.

11.



1. WAISTCOAT

Fabric back and front, functional jetted pockets. Fully lined with paisley inner.

Length 53.5cm/21in. **FW0410**

2. SKIRT

Drop waist styling, centre back zip and vent, fully lined.

Length 59cm/23in **FS0760**
Length 64cm/25in **FS1080**

3. LADIES ONE BUTTON JACKET

Our longest jacket style with a more generous fit. Ideal for job roles that involve lots of standing, bending and moving.

Single breasted, functional jetted pockets with flaps. Fully lined with paisley inner, spot sleeve and contrast piping.

Petite: 65.5cm/26in. **FJ1230**
Regular: 68.5cm/27in. **FJ0950**

4. LADIES TWO BUTTON JACKET

Our shortest style with princess seams to the front and back giving a sleek modern, figure flattering shape. A good choice for job roles that involve a lot of sitting.

Single breasted, functional jetted pockets with flaps. Fully lined with paisley inner, spot sleeve and contrast piping.

Length 64.5cm/25.5in. **FJ1280**

5. LADIES THREE BUTTON JACKET

Featuring a narrow collar and lapel and angled pockets for a streamlined look. The twin back seams and centre back vent allow room to move while the higher button fastening position ensures modesty.

Single-breasted, functional jetted pockets with flaps. Fully lined with paisley inner, spot sleeve and contrast piping.

Length 64.5cm/25.5in. **FJ1310**

6. LADIES STRAIGHT LEG TROUSER

Sitting slightly higher on the hips, the deeper waistband and double button fastening make these trousers suitable for a wide range of shapes and sizes. The wider leg line and straight styling elongate the silhouette while providing freedom of movement.

Front zip fastening, half lined, side pockets, belt loops and Responsive Waistband.

Short: 74cm/29in. **FT1920**
Regular: 79cm/31in. **FT1930**
Long: 84cm/33in. **FT1940**
Unhemmed inside
leg 91.5cm/36in. **FT2030**

7. LADIES BOOTCUT TROUSER

Slightly more generous in the waist and hips and sitting lower on the waist. The tapered leg line narrows at the knee, providing a flattering shape.

Drop waist styling, front zip fastening, half lined, side pockets, belt loops and Responsive Waistband.

Short: 74cm/29in. **FT1830**
Regular: 79cm/31in. **FT1840**
Long: 84cm/33in. **FT1850**

8. LADIES SLIM LEG TROUSER

Flattering drop waist and classic flat front cigarette styling create a sleek modern look. The narrow leg line, cut to finish on the ankle, means you can wear these trousers with heels or flats.

Slim leg, front zip fastening, half lined, side pockets, belt loops and Responsive Waistband.

Length 74cm/29in. **FT2860**
Unhemmed inside
leg 89cm/35in. **FT2870**

9. NOTCH NECKLINE DRESS

Semi-fitted, short sleeve, slit neckline, centre back zip fastening, back darts, fully lined.

Length 100cm/39.5in. **FD2590**

10. SQUARE NECKLINE DRESS

Semi-fitted, short sleeve, square neckline, centre back zip fastening, decorative double band around centre front, back darts, fully lined.

Length 100cm/39.5in. **FD0910**

11. NEW RUFFLE FRONT DRESS

Slash neckline, front ruffle detail, front bust and waist darts, back darts, centre back zip and vent, fully lined Qualitas skirt and Crêpe de Chine.

Length 100cm/39.4in.
Top: 100% Polyester.
Plum/Black **FD3000**



THE SJ WOMEN'S QUALITAS COLLECTION IN BLACK

54% Polyester, 44% Wool, 2% Lycra® with stain resistant Teflon®.
Machine washable at 40°. Sizes 6-26.



**3. LADIES ONE
BUTTON JACKET**
Length 68.5cm/27in.



**4. LADIES TWO
BUTTON JACKET**
Length 61.5cm/24in.



**5. LADIES THREE
BUTTON JACKET**
Length 64.5cm/25.5in.



**6. LADIES STRAIGHT
LEG TROUSER**



**7. LADIES BOOTCUT
TROUSER**



**8. LADIES SLIM LEG
TROUSER**



**9. NOTCH NECKLINE
DRESS**



**10. SQUARE NECKLINE
DRESS**



**11. NEW RUFFLE FRONT
DRESS**





3.

7.

1. LADIES ONE BUTTON JACKET

Our longest jacket style with a more generous fit. Ideal for job roles that involve lots of standing, bending and moving.

Single-breasted, functional jetted pockets with flaps. Fully lined with paisley inner, spot sleeve and contrast piping.

Length 68.5cm/27in. **FJ0480**

2. LADIES TWO BUTTON JACKET

Our shortest style with princess seams to the front and back giving a sleek modern, figure flattering shape. A good choice for job roles that involve a lot of sitting.

Single-breasted, functional jetted pockets with flaps. Fully lined with paisley inner, spot sleeve and contrast piping.

Length 61.5cm/24in. **FJ1290**

3. LADIES THREE BUTTON JACKET

Featuring a narrow collar and lapel and angled pockets for a streamlined look. The twin back seams and centre back vent allow room to move while the higher button fastening position ensures modesty.

Single-breasted, functional jetted pockets with flaps. Fully lined with paisley inner, spot sleeve and contrast piping.

Length 64.5cm/25.5in. **FJ1320**

4. WAISTCOAT

Fabric back and front, functional jetted pockets. Fully lined with paisley inner.

Length 53.5cm/21in. **FW0390**

5. SKIRT

Drop waist styling, centre back zip and vent, fully lined.

Length 59cm/23in. **FS0480**
Length 64cm/25in. **FS1100**

6. SQUARE NECKLINE DRESS

Semi-fitted, short sleeve, square neckline, centre back zip fastening, decorative double band around centre front, back darts, fully lined.

Length 100cm/39.5in. **FD1130**

7. NEW RUFFLE FRONT DRESS

Slash neckline, front ruffle detail, front bust and waist darts, back darts, centre back zip and vent, fully lined Qualitas skirt and Crêpe de Chine top.

Length 100cm/39.4in.
Top: 100% Polyester.

Cobalt: blue/Navv **FD3080**

8. LADIES STRAIGHT LEG TROUSER

Sitting slightly higher on the hips, the deeper waistband and double button fastening makes these trousers suitable for a wide range of shapes and sizes. The wider leg line and straight styling elongate the silhouette while providing freedom of movement.

Front zip fastening, half lined, side pockets, belt loops and Responsive Waistband.

Short: 74cm/29in. **FT1950**
Regular: 79cm/31in. **FT1960**
Long: 84cm/33in. **FT1970**

9. LADIES BOOTCUT TROUSER

Slightly more generous in the waist and hips and sitting lower on the waist. The tapered leg line narrows at the knee, providing a flattering shape.

Drop waist styling, front zip fastening, half lined, side pockets, belt loops and Responsive Waistband.

Short: 74cm/29in. **FT1860**
Regular: 79cm/31in. **FT1870**
Long: 84cm/33in. **FT1880**

10. LADIES SLIM LEG TROUSER

Flattering drop waist and classic flat front cigarette styling create a sleek modern look. The narrow leg line cut to finish on the ankle means you can wear these trousers with heels or flats.

Slim leg, front zip fastening, half lined, side pockets, belt loops and Responsive Waistband.

Length 74cm/29in. **FT2920**
Unhemmed inside leg 89cm/35in. **FT2930**

11. NOTCH NECKLINE DRESS

Semi-fitted, short sleeve, slit neckline, centre back zip fastening, back darts, fully lined.

Length 100cm/39.5in. **FD2860**



THE SJ WOMEN'S QUALITAS COLLECTION IN DARK NAVY

54% Polyester, 44% Wool, 2% Lycra® with stain resistant Teflon®.
Machine washable at 40°. Sizes 6-26.



**1. LADIES ONE
BUTTON JACKET**
Length 68.5cm/27in.



**2. LADIES TWO
BUTTON JACKET**
Length 61.5cm/24in.



**3. LADIES THREE
BUTTON JACKET**
Length 64.5cm/25.5in.



4. WAISTCOAT



5. SKIRT



**6. SQUARE NECKLINE
DRESS**



**7. NEW RUFFLE
FRONT DRESS**



**8. LADIES STRAIGHT
LEG TROUSER**



**9. LADIES BOOTCUT
TROUSER**



**10. LADIES SLIM LEG
TROUSER**



11.

Plum/Black



Cobalt blue/Navy



Stronger
yarn



Heavier
fabric



High thread
count



Stain
resistant



Easy
care



Harder
wearing



Added
comfort

NEW THIS SEASON

FASHION in *comfort*

A dress designed with a chic silhouette, in fabric that keeps you cool and collected.

NEW RUFFLE FRONT DRESS

Slash neckline, front ruffle detail, front bust and waist darts, back darts, centre back zip and vent, fully lined Qualitas skirt and Crêpe de Chine top.

Length 100cm/39.4in.

Top: 100% Polyester.

Skirt: 54% Polyester, 44% Wool, 2% Lycra® with stain resistant Teflon®.

40° wash.

Sizes 6-26.

Plum/Black	FD3000
Cobalt blue/Navy	FD3080
Grey/Charcoal	FD3090

Grey/Charcoal



“ *This dress is designed to look like two separate pieces while working as one, letting you get that professional style while maintaining easy care and a smooth silhouette.* ”



HELEN
HARKER,
DESIGN
MANAGER

THE SJ MEN'S QUALITAS COLLECTION IN CHARCOAL

54% Polyester, 44% Wool, 2% Lycra® with stain resistant Teflon®.
Machine washable at 40°

1.



2.



**3. MEN'S CLASSIC FIT
THREE BUTTON JACKET**



**4. MEN'S MODERN FIT
TWO BUTTON JACKET**



**5. MEN'S CLASSIC FIT
FRONT PLEAT TROUSER**



**2. MEN'S MODERN FIT FLAT
FRONT TROUSER**



1. WAISTCOAT

Fabric back and front, functional jetted pockets, adjustable back, fully lined with paisley inner.

Length 59cm/23.5cm.

Sizes 34-54.

MW0490

2. MEN'S MODERN FIT FLAT FRONT TROUSER

Designed to give a closer slimmer fit without compromising on comfort.

Sitting slightly lower on the hips with a tapered leg styling.

Front zip fastening, side pockets, back pocket, half lined, belt loops and Responsive Waistband.

Sizes 26-46.

Short: 74cm/29in.

MT0750

Regular: 79cm/31in.

MT0760

Long: 84cm/33in.

MT0770

3. MEN'S CLASSIC FIT THREE BUTTON JACKET

A more generous silhouette from the shoulders to the waist provides a traditional look.

Single-breasted, functional jetted pockets with flaps, internal breast pockets and mobile phone pocket, fully lined with paisley inner, spot sleeve and contrast piping.

Length 80cm/31.5in.

Sizes 34-52.

MJ0870

4. MEN'S MODERN FIT TWO BUTTON JACKET

Slimmer fitting with narrow lapels and tapered sleeves and waist give this jacket a streamlined modern look. Two vents to the back.

Single-breasted, functional jetted pockets with flaps, internal pockets and mobile phone pocket, fully lined with paisley inner, spot sleeve and contrast piping.

Length 78.5cm/31in.

Sizes 34-54.

MJ0830

5. MEN'S CLASSIC FIT FRONT PLEAT TROUSER

Slightly more generous than the modern fit trousers, with more fabric tailored into the upper section and thigh for extra comfort and practicality.

Front zip fastening, side pockets, back pocket, half lined, belt loops and Responsive Waistband.

Sizes 28-50.

Short: 74cm/29in.

MT0840

Regular: 79cm/31in.

MT0850

Long: 84cm/33in.

MT0860

Unhemmed inside

leg 91.5cm/36in.

MT0900



For shirt see page 70.

For tie see page 245.

1/4.



1.

1. MEN'S CLASSIC FIT THREE BUTTON JACKET

A more generous silhouette from the shoulders to the waist provides a traditional look.

Single-breasted, functional jetted pockets with flaps, internal breast pockets and mobile phone pocket, fully lined with paisley inner, spot sleeve, contrast piping. Sizes 34-52.

Regular 80cm/31.5in **MJ0840**
 Long 85cm/33.5in **MJ0850**

2. MEN'S MODERN FIT TWO BUTTON JACKET

Slimmer fitting with narrow lapels and tapered sleeves and waist give this jacket a streamlined modern look. Two vents to the back.

Single-breasted, functional jetted pockets with flaps, internal breast pockets and mobile phone pocket, fully lined with paisley inner, spot sleeve and contrast piping. Length 78.5cm/31in.

Sizes 34-54. **MJ0810**

3. MEN'S WAISTCOAT

Fabric back and front, functional jetted pockets, adjustable back, fully lined with paisley inner. Length 59cm/23.25in.

Sizes 34-54. **MW0400**

4. MEN'S CLASSIC FIT FRONT PLEAT TROUSER

Slightly more generous than the modern fit trousers, with more fabric tailored into the upper section and thigh for extra comfort and practicality.

Front zip fastening, side pockets, back pocket, half lined, belt loops and Responsive Waistband. Sizes 28-50.

Short 74cm/29in **MT0780**
 Regular 79cm/31in **MT0790**
 Long 84cm/33in **MT0800**
 Unhemmed inside leg 91.5cm/36in **MT0890**

5. MEN'S MODERN FIT FLAT FRONT TROUSER

Designed to give a closer slimmer fit without compromising on comfort. Sitting slightly lower on the hips with a tapered leg styling.

Front zip fastening, side pockets, back pocket, half lined, belt loops and Responsive Waistband. Sizes 26-46.

Short: 74cm/29in. **MT0690**
 Regular: 79cm/31in. **MT0700**
 Long: 84cm/33in. **MT0710**



Stronger yarn



Heavier fabric



High thread count



Stain resistant



Easy care



Harder wearing



Added comfort

THE SJ MEN'S QUALITAS COLLECTION IN BLACK

54% Polyester, 44% Wool, 2% Lycra® with stain resistant Teflon®.
Machine washable at 40°.



**1. MEN'S CLASSIC FIT
THREE BUTTON JACKET**



**2. MEN'S MODERN FIT
TWO BUTTON JACKET**



3. WAISTCOAT



**4. MEN'S CLASSIC FIT
FRONT PLEAT TROUSER**



**5. MEN'S MODERN FIT
FLAT FRONT TROUSER**



For shirt see
page 70.

For tie see
page 245.

1.

4.

THE SJ MEN'S QUALITAS COLLECTION IN DARK NAVY

54% Polyester, 44% Wool, 2% Lycra® with stain resistant Teflon®.
Machine washable at 40°.



1.

4.



1. MEN'S MODERN FIT TWO BUTTON JACKET



2. MEN'S CLASSIC FIT THREE BUTTON JACKET



3. WAISTCOAT



4. MEN'S MODERN FIT FLAT FRONT TROUSER



5. MEN'S CLASSIC FIT FRONT PLEAT TROUSER



1. MEN'S MODERN FIT TWO BUTTON JACKET

Slimmer fitting with narrow lapels and tapered sleeves and waist give this jacket a streamlined modern look. Two vents to the back.

Single-breasted, functional jetted pockets with flaps, internal breast pockets and mobile phone pocket, fully lined with paisley inner, spot sleeve and contrast piping. Length 78.5cm/31in.

Sizes 34-54. **MJ0820**

2. MEN'S CLASSIC FIT THREE BUTTON JACKET

A more generous silhouette from the shoulders to the waist provides a traditional look.

Single-breasted, functional jetted pockets with flaps, internal breast pockets and mobile phone pocket, fully lined with paisley inner, spot sleeve and contrast piping. Length: 80cm/31.5in.

Sizes 34-52. **MJ0860**

3. WAISTCOAT

Fabric back and front, functional jetted pockets, adjustable back, fully lined with paisley inner. Length 59cm/23.25in.

Sizes 34-54. **MW0460**

4. MEN'S MODERN FIT FLAT FRONT TROUSER

Designed to give a closer, slimmer fit without compromising on comfort. Sitting slightly lower on the hips with a tapered leg styling.

Front zip fastening, side pockets, back pocket, half lined, belt loops and Responsive Waistband. Sizes 26-46.

Short: 74cm/29in. **MT0720**
 Regular: 79cm/31in. **MT0730**
 Long: 84cm/33in. **MT0740**

5. MEN'S CLASSIC FIT FRONT PLEAT TROUSER

Slightly more generous than the modern fit trousers, with more fabric tailored into the upper section and thigh for extra comfort and practicality.

Front zip fastening, side pockets, back pocket, half lined, belt loops and Responsive Waistband. Sizes 28-50.

Short: 74cm/29in. **MT0810**
 Regular: 79cm/31in. **MT0820**
 Long: 84cm/33in. **MT0830**

1.

For shirt see page 76.



4.

1.
NEW



2.
NEW

4.
NEW

For shirts see
pages 100-105.

5.
NEW

3.
NEW



6. LADIES STRAIGHT
LEG TROUSER



Charcoal chalkstripe fabric



Stronger
yarn



Heavier
fabric



High thread
count



Stain
resistant



Easy
care



Harder
wearing



Added
comfort

MEN'S & LADIES
CHARCOAL CHALKSTRIPE
QUALITAS COLLECTION,
IN NEW MODERN STYLES

54% Polyester, 44% Wool, 2% Lycra® with stain resistant Teflon®.
Machine washable at 40°.

1. NEW MEN'S MODERN FIT TWO BUTTON JACKET

Slimmer fitting with narrow lapels and tapered sleeves and waist give this jacket a streamlined modern look. Two vents to the back.

Single-breasted, functional jetted pockets with flaps, internal pockets and mobile phone pocket, fully lined with paisley inner, spot sleeve and contrast piping. Length 78.5cm/31in.

Sizes 34-52. **MJ1150**

2. NEW MEN'S MODERN FIT FLAT FRONT TROUSER

Designed to give a closer slimmer fit without compromising on comfort. Sitting slightly lower on the hips with a tapered leg styling.

Front zip fastening, side pockets, back pocket, half lined, belt loops and Responsive Waistband. Unhemmed inside leg 89cm/35in.

Sizes 28-44. **MT1430**

3. NEW MEN'S WAISTCOAT

Fabric back and front, functional jetted pockets, adjustable back, fully lined with paisley inner. Length 59cm/23.5in.

Sizes 34-52. **MW0680**

4. NEW LADIES WAISTCOAT

Fabric back and front, functional jetted pockets. Fully lined with paisley inner. Length 53.5cm/21in.

Sizes 6-26. **FW0660**

5. NEW LADIES SLIM LEG TROUSER

Flattering drop waist and classic flat front cigarette styling create a sleek modern look. The narrow leg line cut to finish on the ankle means you can wear these trousers with heels or flats.

Slim leg, front zip fastening, half lined, side pockets, belt loops and Responsive Waistband. Sizes 6-26.

Unhemmed inside leg 89cm/35in. **FT3320**

6. LADIES STRAIGHT LEG TROUSER

Sitting slightly higher on the hips, the deeper waistband and double button fastening make these trousers suitable for a wide range of shapes and sizes. The wider leg line and straight styling elongate the silhouette while providing freedom of movement.

Drop waist styling, front zip fastening, half lined, side pockets, belt loops and Responsive Waistband. Sizes 8-26.

Unhemmed inside leg 89cm/35in. **FT2010**

7. NEW LADIES TWO BUTTON JACKET

Our shortest style with princess seams to the front and back giving a sleek modern, figure flattering shape. A good choice for job roles that involve a lot of sitting.

Single-breasted, functional jetted pockets with flaps. Fully lined with paisley inner, spot sleeve and contrast piping. Length 61.5cm/24in.

Sizes 6-26. **FJ1670**

8. SKIRT

Drop waist styling, centreback zip and vent, fully lined. Length 59cm/23in.

Sizes 6-26. **FS0730**



7.
NEW

8.

1.
NEW



2.
NEW

MEN'S & LADIES NAVY DUO STRIPE QUALITAS COLLECTION, IN NEW MODERN STYLES

54% Polyester, 44% Wool, 2% Lycra® with stain resistant Teflon®.
Machine washable at 40°.

1. NEW MEN'S WAISTCOAT

Fabric back and front, functional jetted pockets, adjustable back, fully lined with paisley inner. Length 59cm/23.5in.

Sizes 34-52. **MW0670**

2. NEW MEN'S MODERN FIT FLAT FRONT TROUSER

Designed to give a closer slimmer fit without compromising on comfort. Sitting slightly lower on the hips with a tapered leg styling.

Front zip fastening, side pockets, back pocket, half lined, belt loops and Responsive Waistband. Unhemmed inside leg 89cm/35in.

Sizes 28-44. **MT1420**

3. NEW LADIES TWO BUTTON JACKET

Our shortest style with princess seams to the front and back giving a sleek modern, figure flattering shape. A good choice for job roles that involve a lot of sitting.

Single-breasted, functional jetted pockets with flaps. Fully lined with paisley inner, spot sleeve and contrast piping. Length 61.5cm/24in.

Sizes 6-26. **FJ1660**

4. NEW LADIES SLIM LEG TROUSER

Flattering drop waist and classic flat front cigarette styling create a sleek modern look. The narrow leg line cut to finish on the ankle means you can wear these trousers with heels or flats.

Slim leg, front zip fastening, half lined, side pockets, belt loops and Responsive Waistband. Sizes 6-26.

Unhemmed inside leg 89cm/35in. **FT3310**

5. LADIES STRAIGHT LEG TROUSER

Sitting slightly higher on the hips, the deeper waistband and double button fastening makes these trousers suitable for a wide range of shapes and sizes. The wider leg line and straight styling elongate the silhouette while providing freedom of movement.

Drop waist styling, front zip fastening, half lined, side pockets, belt loops and Responsive Waistband. Sizes 8-26.

Unhemmed inside leg 89cm/35in. **FT2020**

6. NEW LADIES WAISTCOAT

Fabric back and front, functional jetted pockets. Fully lined with paisley inner. Length 53.5cm/21in.

Sizes 6-26. **FW0650**

7. SKIRT

Drop waist styling, centreback zip and vent, fully lined. Length 59cm/23in.

Sizes 6-26. **FS0880**

8. NEW MEN'S MODERN FIT TWO BUTTON JACKET

Slimmer fitting with narrow lapels and tapered sleeves and waist give this jacket a streamlined modern look. Two vents to the back.

Single-breasted, functional jetted pockets with flaps, internal pockets and mobile phone pocket, fully lined with paisley inner, spot sleeve and contrast piping. Length 78.5cm/31in.

Sizes 34-52. **MJ1140**





3. NEW

4. NEW

6. NEW

For blouse see page 62.

8. NEW

For shirt see page 62.

For tie see page 245.



7.



5. LADIES STRAIGHT LEG TROUSER



Navy duo stripe fabric



simply
SIMON

CREATE A CAPSULE COLLECTION THAT ALLOWS YOU TO MIX AND MATCH A TRULY COORDINATED WARDROBE EVERY DAY OF THE WEEK. WHATEVER YOUR WORKING DAY DEMANDS, STEP OUT OF THE HOUSE WITH CONFIDENCE FOR EVERY OCCASION IN OUR ESSENTIALS SUITING COLLECTION.

CLASSIC HOSPITALITY

CHOOSE AN ENSEMBLE YOU CAN RELY ON WITH DURABLE FABRICS, EASY CARE AND COMFORTABLE DESIGN TO KEEP YOU LOOKING SMART EVERY SINGLE DAY.



1. MEN'S TWO BUTTON JACKET

Single breasted, functional jetted pockets, functional breast pocket, inside pockets, mobile phone pocket, no vents, fully lined.

Length 79cm/31in.
100% Polyester. Easy care.
Two way stretch.
30° wash.
Sizes 34-52.

Black **MJ0090**
Navy **MJ0700**

2. LONG SLEEVE MODERN FIT CHAMBRAY SHIRT

Made from a lightweight chambray fabric, this shirt's flattering fitted body and semi-cutaway collar combine to create this modern take on a classic cut. Front button fastening and cuffs.

60% Cotton, 40% Polyester.
30° wash.
Sizes 14,5in-19in.

Charcoal **MS1440**
Sage **MS1460**

3. MEN'S FLAT FRONT TROUSER

Front zip fastening, side pockets, back welt pocket with button and loop.

Unhemmed inside leg
89cm/35in. 100% Polyester.
Easy care. Two way stretch.
30° wash.
Sizes 28-50.

Black **MT0640**

MAKE A STATEMENT

GIVE YOUR EVERYDAY UNIFORM AN UPGRADE FOR IMPORTANT MEETINGS, WITH STYLISH ACCESSORIES AND EXTRAS.



styling tip

Opt for a look that's even more classic with a crisp white shirt. See page 100.

2.

6.

4. MEN'S CLASSIC WAISTCOAT

Fabric back and front, functional welt pockets, six button fastening.

100% Polyester. 30° wash.
Sizes 34-52.

Black **MW0290**

5. GEOMETRIC SPOT TIE

Length 146cm/57.5in.
100% Polyester. One size.

Grey **T11480**
Green **T11440**

6. MEN'S ONE FRONT PLEAT TROUSER

Front zip fastening, side pockets, back pocket.

Unhemmed inside leg
89cm/35in. 100% Polyester.
Easy care. Two way stretch.
30° wash.
Sizes 28-50.

Black **MT0240**
Navy **MT0230**

Items 3 & 6 Free iron on hem tape pack with all unhemmed trousers – a great solution that allows you to easily hem trousers to required length.

EVERYDAY ELEGANCE

ENSURE YOUR MORNINGS ARE EASY WITH A SIGNATURE OUTFIT THAT'S PERFECTLY COORDINATED, GIVING YOU A PROFESSIONAL FINISH AND COMFORTABLE FEEL.

1.



3.



2.



styling tip

Heels can be stylish and comfortable together with a well-chosen court shoe. See page 241.



1. LADIES ONE BUTTON JACKET

Single-breasted, collar and rever, functional jetted pockets with flaps, in breast pocket, fully lined.

Length 68.5cm/27in. 100% Polyester. Easy care. Two way stretch. 30° wash. Sizes 8-26.

Black
Navy

FJ0800
FJ0830

2. NEW SLASH NECK BLOUSE

Slash neckline, grown-on kimono style sleeve.

Length 61cm/24in. 100% Polyester. Crêpe de Chine. Easy care. Minimum iron. 40° wash. Sizes 6-26.

Cream

FB4650

3. ESSENTIALS LADIES PARALLEL LEG TROUSER

Drop waist styling, flat front, front zip fastening.

Unhemmed inside leg 89cm/35in. 100% Polyester. Easy care. Two way stretch. 30° wash. Sizes 6-26.

Black
Navy

FT1730
FT1810

4. MODERN FIT LONG SLEEVE BLOUSE WITH STRETCH

A blouse that works as hard as you do. Princess seams and bust darts improve fit, with stylish concealed front button fastening and back body darts.

60% Cotton, 35% Polyester, 5% Spandex®. 30° wash. Sizes 8-26.

White

FB0781

SIGNATURE STYLE

MAKE AN IMPACT WITH A HEAD TO TOE
OUTFIT THAT'S NEVER OUT OF STYLE.
WITH A PROFESSIONAL SILHOUETTE YOU
CAN ALWAYS FEEL CONFIDENT.



1/4.

3.

FASHION FORWARD

FOR MOMENTS WHEN YOUR LOOK NEEDS A LITTLE EXTRA, ADD SOME FASHION INSPIRATION AND GREAT TAILORED DESIGN WITH THESE CLASSIC STYLES.



1.



2.



3.

styling tip

Go bold with complementary colours, accessorising with this grey spot tie. See page 245.



1. LADIES CLASSIC WAISTCOAT

Fabric back and front, functional welt pockets, five button front fastening.

Length 53.5cm/21in.
100% Polyester. Easy care.
Two way stretch. 30° wash.
Sizes 8-26.

Black **FW0050**

2. LONG SLEEVE MODERN FIT CHAMBRAY BLOUSE

An open collar and puff sleeves add feminine flair to this semi-fitted, princess seamed blouse. Enjoy added comfort from the lightweight poly/cotton and button fastening cuffs.

Chambray. 55% Cotton, 45% Polyester. 30° wash. Sizes 8-26.

Charcoal **FB3650**
Boysenberry **FB3660**

3. ESSENTIAL LADIES BOOTLEG TROUSER

Drop waist styling, flat front, zip fastening. Available in two lengths.

Unhemmed inside leg 86cm/35in.
100% Polyester. Easy care.
Two way stretch fabric.
30° wash.
Sizes 6-26.

Black **FT0520**
Navy **FT0510**

Hemmed inside leg 79cm/31in.
Black **FT1270**
Navy **FT1260**

4. SLIM LEG TROUSER

Drop waist styling, front zip fastening, flat front, side pockets, belt loops.

Length 74cm/29in.
100% Polyester. Easy care.
30° wash.
Sizes 6-26.

Black **FT2820**

Unhemmed inside leg 89cm/35in. Sizes 6-26.

Black **FT3020**

5. NEW SLASH NECK BLOUSE

Slash neckline, grown-on kimono style sleeve.

Length 61cm/24in.
100% Polyester. Crêpe de Chine. Easy care. Minimum iron.
40° wash.
Sizes 6-26.

Cream **FB4650**

6. ESSENTIALS LADIES CLASSIC FLAT FRONT TROUSER

Straight leg, side back elastic, front slanted pockets and belt loops.

Unhemmed inside leg 89cm/35in.
100% Polyester. Easy care.
Two way stretch. 30° wash.
Sizes 8-26.

Black **FT0040**

Items 3, 4 & 6 Free iron-on hem tape pack with all unhemmed trousers – a great solution that allows you to easily hem trousers to required length.

WARDROBE ESSENTIALS

LET YOUR BASICS GO THE EXTRA MILE WITH FITS MADE TO FLATTER EVERY SHAPE. DRESS UP OR DOWN WITH HEELS OR FLATS.

1/2.



4.

EFFORTLESS COOL

ACHIEVE A CLASSIC ELEGANCE WITH MONOCHROME PIECES THAT ALWAYS COORDINATE SEAMLESSLY, AND LAYER EASILY WITH JACKETS AND ACCESSORIES.

5.
NEW



6.



1.

1. ESSENTIALS LADIES DRESS

Semi-fitted, capped sleeve, square neckline, centre back zip fastening, double band around centre, fully lined.

Length 100cm/39.5in. 100% Polyester. Two way stretch fabric. Easy care. 40° wash. Sizes 6-26.

Black **FD1490**



2.

3.

2. PEPLUM TOP

Tailored to fit with added fashion flair from a peplum waist, the round neckline and capped short sleeve are understated and chic. Centre back zip fastening.

100% Polyester. Two way stretch fabric. Easy care. 40° wash. Sizes 6-20.

Black **FB3620**

3. SKIRT

Form-fitted with flattering drop waist styling. Centre back zip and vent, fully lined for comfort.

Length 59cm/23in. 100% Polyester. Two way stretch fabric. Easy care. 40° wash. Sizes 6-26.

Black **FS0620**
Navy **FS0700**

4. A-LINE SHIFT DRESS

An elegant A-Line dress featuring capped sleeves, a rounded neckline and centre back zip for a fit that truly flatters. Two convenient patch pockets with zip detail.

Length 92.5cm/36.5in. 100% Polyester. 40° wash. Sizes 6-26.

Black **FD2780**

CLASSICS in *black*

Choose separates or dress shapes for head to toe elegance, in modern or classic looks.



4.



1.
For twill trousers
see page 234.

CLASSIC *layering*

Choose staples that are always in style with professional cut blazers in complementary colours. The ideal accessory to trousers, skirts or our chic patterned shift dress.



1.

For A-line shift dress see page 55.



Button detail

1. LADIES JERSEY BLAZER

Layer up while staying cool with a casual, one button jacket. Features two functional jetted pockets with flaps, centre back vent and lined sleeves and shoulders.

Length 59cm/23in.
60% Viscose, 35% Nylon,
5% Elastane. 30° wash.
Sizes 6-20.

Blue
Orange
Black

FJ1600
FJ1590
FJ1610

2. SHIFT DRESS

Choose from three unique prints in this easy care, shape flattering crêpe dress. Featuring a slash neckline, cap sleeve with cuff and self fabric belt.

Length 94.5cm/37in.
100% Polyester. Cool Crêpe.
Easy Care. Minimum Iron.
30° wash.
Sizes 6-18.

Black and
white square

FD2670



1.

2.

1.



*Black & white
squares*

1.



*Grey
shards*

EXCLUSIVE TO SIMON JERSEY

MAKE an *imprint*

Compliments are sure to follow with our elegant and fashion forward print dresses.

1. SHIFT DRESS

Choose from three unique prints in this easy care, shape flattering crêpe dress. Featuring a slash neckline, cap sleeve with cuff and self fabric belt. (Belt shown not included).

Length 94.5cm/37in
100% Polyester. Cool Crêpe. Easy Care.
Minimum Iron. 30° wash.
Sizes 6-18.

Black and white square **FD2670**
Grey shards **FD2650**
Blue watercolour **FD2660**

2. LADIES JERSEY BLAZER

Layer up while staying cool with a casual one button jacket. Features two functional jetted pockets with flaps, centre back vent and lined sleeves and shoulders.

Length 59cm/23in. 60% Viscose, 35% Nylon, 5% Elastane. 30° wash.
Sizes 6-20.

Orange **FJ1590**
Blue **FJ1600**
Black **FJ1610**

*Blue
watercolour*



- 1.
2. Blue

For coordinating blouses see pages 87-92.

Prestige

Our truly deluxe design provides all you need to capture the professional style of your team. Using premium 100% Cotton herringbone fabric and inspired by the latest fashion influences, our prestige designs give a luxury look in a range of colour choices. Also including a new and improved fit to our men's shirts.

See pages 62-67.



SIMON *simply*

CREATE A PERSONALISED WORK WEEK WARDROBE WITH OUR CLASSIC AND CONTEMPORARY STYLES FROM THE PRESTIGE, OXFORD AND CHAMBRAY SHIRT COLLECTIONS. YOU CAN DESIGN PERFECTLY MATCHED AND STYLED OUTFITS TO SUIT WHATEVER YOUR DAY DEMANDS.

OXFORD *shirts*

Create a classic style with our Oxford shirts and blouses. The comfortable and practical cuts and Cotton and Polyester fabric make these ideal for everyday wear. Create a simple style with essential white and blue staples.

See pages 68-69.



CHAMBRAY *shirts*

For a modern and fashionable look, our Chambray shirts and blouses offer a contemporary and clean design in a choice of colours. Ideal for uniting your team, the Cotton rich and Polyester fabric makes them durable and provides a contemporary, tailored fit for cool styling.

See pages 70-73.

1.



1. PRESTIGE LONG SLEEVE HERRINGBONE BLOUSE

Open collar, semi-fitted and puff sleeve, princess seams at front and back.

100% Cotton. 30° wash.
Sizes 6-30.

Blue **FB2220**

2. PRESTIGE LONG SLEEVE HERRINGBONE SHIRT

Long sleeve with single double button notched cuff, cutaway collar with bones. Double yoke with centre back seam.

100% Cotton. 30° wash.
Sizes 14in-19in.

Blue **MS1910**

3. PRESTIGE SHORT SLEEVE HERRINGBONE BLOUSE

Open collar, semi-fitted, capped puff sleeve, princess seams at front and back.

100% Cotton. 30° wash.
Sizes 8-26.

Blue **FB2540**

New and improved notched cuff detail.



Prestige

BLUE HERRINGBONE

2.

NEW & IMPROVED FIT

For tie see page 246.



3.



Prestige

LILAC HERRINGBONE

1.
NEW &
IMPROVED FIT
For tie see
page 246.



2.



3.



1. PRESTIGE LONG SLEEVE HERRINGBONE SHIRT

Long sleeve with single double button notched cuff, cutaway collar with bones. Double yoke with centre back seam.

100% Cotton. 30° wash.
Sizes 14in-19in.

Lilac **MS1920**
White **MS1900**

New and improved notched cuff detail.



Prestige

WHITE HERRINGBONE

3.



2. PRESTIGE SHORT SLEEVE HERRINGBONE BLOUSE

Open collar, semi-fitted, capped puff sleeve, princess seams at front and back.

100% Cotton, 30° wash.
Sizes 8-26.

Lilac **FB3110**
White **FB2520**

3. PRESTIGE LONG SLEEVE HERRINGBONE BLOUSE

Open collar, semi-fitted and puff sleeve, princess seams at front and back.

100% Cotton, 30° wash.
Sizes 6-30.

Lilac **FB2590**
White **FB2140**

2.



1.

NEW &
IMPROVED
FIT



Prestige

PINK HERRINGBONE

1.

NEW &
IMPROVED FIT

For tie see
page 246.



2.



3.



1. PRESTIGE LONG SLEEVE HERRINGBONE SHIRT

Long sleeve with single double button notched cuff, cutaway collar with bones. Double yoke with centre back seam.

100% Cotton. 30° wash.
Sizes 14in-19in.

Pink **MS1940**
Teal **MS1930**

New and improved notched cuff detail.



Prestige

TEAL HERRINGBONE



3.

2. PRESTIGE LONG SLEEVE HERRINGBONE BLOUSE

Open collar, semi-fitted and puff sleeve, princess seams at front and back.

100% Cotton, 30° wash.
Sizes 6-30.

Pink **FB2170**
Teal **FB2600**

3. PRESTIGE SHORT SLEEVE HERRINGBONE BLOUSE

Open collar, semi-fitted, capped puff sleeve, princess seams at front and back.

100% Cotton, 30° wash.
Sizes 8-26.

Pink **FB2530**
Teal **FB3120**

2.



1.

NEW &
IMPROVED FIT



CLASSIC *oxfords*

For casual or formal alike,
rely on this classic, cotton rich
shirt for a stylish feel.



1. OXFORD LONG SLEEVE SHIRT

Semi-cutaway collar. Chest patch pocket,
two button adjustable cuff.

Oxford, 70% Cotton,
30% Polyester. 30° wash.

Sizes 14in-19in.
White **MS0650**

Sizes 14.5in-19in.
Blue **MS0630**

2. OXFORD LONG SLEEVE BLOUSE

Classic collar. Semi-fitted with front darts.

Oxford, 70% Cotton,
30% Polyester. 30° wash.
Sizes 8-26.

White **FB0380**
Blue **FB0350**



3. OXFORD SHORT SLEEVE BLOUSE

Classic collar. Semi-fitted with front darts.

Oxford, 70% Cotton, 30% Polyester. 30° wash. Sizes 8-26.

White **FB2010**
Blue **FB2000**

4. OXFORD SHORT SLEEVE SHIRT

Button down collar, chest patch pocket.

Oxford, 70% Cotton, 30% Polyester. 30° wash. Sizes XS-XXL.

Blue **US0040**



1.



Charcoal Chambray

3.

Accessorise with our Skinny Tie, see page 244.



4.



2.



1. SHORT SLEEVE MODERN FIT BLOUSE

An open collar and short puff sleeves add feminine flair to this semi-fitted, princess seamed blouse. Enjoy added comfort from the lightweight polycotton chambray fabric. Button fastening on the front.

Length 64.5cm/25.5in. 60% Cotton, 40% Polyester. 30° wash. Sizes 8-26.

Charcoal **FB4540**
Boysenberry **FB4550**

2. SHORT SLEEVE MODERN FIT SHIRT

Lightweight polycotton chambray fabric, bold colour and modern cut combined. The shirt features a semi-cutaway collar, fitted body for chic shape and front button fastening.

Length 80.5cm/31.5in. 60% Cotton, 40% Polyester. 30° wash. Sizes 14.5in-19in.

Charcoal **MS1770**
Boysenberry **MS1780**

Boysenberry Chambray



2.



1.



4.



3.

3. LONG SLEEVE MODERN FIT SHIRT

Made from a lightweight chambray fabric, this shirt's flattering fitted body and semi-cutaway collar combine to create a modern take on a classic cut. Front button fastening and cuffs.

Length 80.5cm/31.5in. 60% Cotton, 40% Polyester. 30° wash. Sizes 14.5in-19in.

Charcoal **MS1440**
Boysenberry **MS1450**

4. LONG SLEEVE MODERN FIT BLOUSE

Femininity meets practicality in a princess seamed blouse in chambray fabric. The open collar, puff sleeves and semi-fitted style are made to flatter. Button fastening on front and cuffs.

Length 64.5cm/25.5in. 60% Cotton, 40% Polyester. 30° wash. Sizes 8-26.

Charcoal **FB3650**
Boysenberry **FB3660**

Navy Chambray

1.



2.



3.



4.



1. SHORT SLEEVE MODERN FIT SHIRT

Lightweight polycotton chambray fabric, bold colour and modern cut combined. The shirt features a semi-cutaway collar, fitted body for chic shape and front button fastening.

Length 80.5cm/31.5in. 60% Cotton, 40% Polyester. 30° wash. Sizes 14.5in-19in.

Navy **MS1840**
Sage **MS1790**

2. SHORT SLEEVE MODERN FIT BLOUSE

An open collar and short puff sleeves add feminine flair to this semi-fitted, princess seamed blouse. Enjoy added comfort from the lightweight polycotton chambray fabric. Button fastening on the front.

Length 64.5cm/25.5in 60% Cotton, 40% Polyester. 30° wash. Sizes 8-26.

Navy **FB4590**
Sage **FB4560**

Sage
Chambray

1.



2.



4.



3.



Apron styles to suit everyone, see page 153.

Or go online to see our complete range of styles and colours.

**3. LONG SLEEVE
MODERN FIT SHIRT**

Made from a lightweight chambray fabric, this shirt's flattering fitted body and semi-cutaway collar combine to create a modern take on a classic cut. Front button fastening on cuffs.

Length 80.5cm/31.5in. 60% Cotton, 40% Polyester. 30° wash. Sizes 14.5in-19in.

Navy
Sage

MS1830
MS1460

**4. LONG SLEEVE
MODERN FIT BLOUSE**

Femininity meets practicality in a princess seamed blouse in chambray fabric. The open collar, puff sleeves and semi-fitted style are made to flatter. Button fastening on front and cuffs.

Length 64.5cm/25.5in. 60% Cotton, 40% Polyester. 30° wash. Sizes 8-26.

Navy
Sage

FB4580
FB3670



MAKE A STATEMENT WITH PATTERNED SHIRTS THAT ARE EASY TO MIX AND MATCH WITH OUR COORDINATING CHAMBRAY SHIRTS & BLOUSES.

Match our Black & White print with the Charcoal Chambray on page 70.

1. LADIES PATTERNED SHIRT

Give a smart and chic shirt some added flair with patterned prints and classic semi-fitted tailoring. Features contrast Chambray trim inside collar, cuff and front placket.

Length 63cm/25in. 65% Polyester, 35% Cotton. 30° wash.
Sizes 6-26.

Black & White **FB4610**

2. MEN'S PATTERNED SHIRT

Choose a stylish patterned button down for a smart shirt with a difference. Features contrast Chambray trim inside collar, cuff and front placket for added style.

Length 80.5cm/31.5in. 65% Polyester, 35% Cotton. 30° wash.
Sizes 14.5in-19in.

Black & White **MS1820**

1.

*Black &
White print*





MAKE A STATEMENT WITH PATTERNED SHIRTS THAT ARE EASY TO MIX AND MATCH WITH OUR COORDINATING CHAMBRAY SHIRTS & BLOUSES.

Match our Pink print with the Charcoal Chambray on page 70.

1. LADIES PATTERNED SHIRT

Give a smart and chic shirt some added flair with patterned prints and classic semi-fitted tailoring. Features contrast chambray trim inside collar, cuff and front placket.

Length 63cm/25in. 65% Polyester, 35% Cotton. 30° wash. Sizes 6-26.

Turquoise **FB4600** Pink **FB4620**

2. MEN'S PATTERNED SHIRT

Choose a stylish patterned button down for a smart shirt with a difference. Features contrast chambray trim inside collar, cuff and front placket for added style.

Length 80.5cm/31.5in. 65% Polyester, 35% Cotton. 30° wash.
Sizes 14.5in-19in.

Turquoise **MS1810** Pink **MS1850**

*Pink
print*



*Unique
personality
with a dash
of classic*





Coordinate your look with our NEW Crêpe de Chine dress. See page 30.

three
Crêpe de Chine styles
six
elegant colours



CHOOSE CUTS THAT ENHANCE YOUR BODY SHAPE WITH OUR CRÊPE DE CHINE RANGE. FIND YOUR TEAM COLOUR AND CHOOSE LOOKS IN THREE COMPLEMENTARY STYLES.



1

Wrap Front Blouse

AN ELEGANT DRAPE BLOUSE GETS A MODERN FEEL WITH THIS DELICATE V-NECK DESIGN. THE WRAP FRONT PROVIDES A MODEST BUT FEMININE STYLE, WITH A TURNBACK LAPEL AND SHORT SLEEVES.

THE CRÊPE DE CHINE FABRIC GIVES INCREDIBLE COMFORT AND A LASTING PROFESSIONAL LOOK.

NEW Wrap front blouse
Grey **FB4750**



2

Slash Neck Blouse

CHOOSE A SLASH NECK BLOUSE FOR A LOOSE FIT FINISHED WITH A SIMPLE, ELEGANT NECKLINE.

PERFECT TO FLATTER A RANGE OF BUST SIZES AND BODY SHAPES, THE KIMONO STYLE SLEEVES ADD EXTRA SOPHISTICATION.

THE EASY CARE FABRIC ALLOWS MINIMUM IRONING WITH AN ALL DAY CRISP FINISH.

NEW Slash neck blouse
Cobalt: **FB4680**



3

Open Collar Blouse

A TIMELESS CLASSIC, THIS OPEN COLLAR BLOUSE FEATURES A TRADITIONAL SHIRT COLLAR WITH A SEMI-FITTED BODY THAT'S BOTH FEMININE AND COMFORTABLE FOR ALL DAY WEAR. CAREFULLY DESIGNED TO SUIT EVERY BODY TYPE.

IN OUR CLASSIC SHIRT FABRIC, IT'S PERFECT TO LAYER WHILE STAYING NEAT ALL DAY.

NEW Open collar blouse
Black **FB4690**

THE DIRECTORY

CHOOSE THE COLOUR AND STYLE THAT SUITS YOUR TEAM.

BLACK



1. Wrap front blouse
FB4740



2. Slash neck blouse
FB4630



3. Open collar blouse
FB4690

CREAM



1. Wrap front blouse
FB4760



2. Slash neck blouse
FB4650



3. Open collar blouse
FB4710

COBALT



1. Wrap front blouse
FB4790



2. Slash neck blouse
FB4680



3. Open collar blouse
FB3600

1. NEW WRAP FRONT BLOUSE

Wrapover front, short sleeves, turnback straight lapel.

Length 67cm/26.4in. 100% Polyester.
Crêpe de Chine. Easy care. Minimum iron, 40° wash.
Sizes 6-26.

2. NEW SLASH NECK BLOUSE

Slash neckline, grown-on kimono style sleeve.

Length 61cm/24in. 100% Polyester.
Crêpe de Chine. Easy care. Minimum iron, 40° wash.
Sizes 6-26.

3. NEW OPEN COLLAR BLOUSE

Semi-fitted styling, added bust darts.

Length 62cm/24.5in. 100% Polyester.
Crêpe de Chine. Easy care. Minimum iron, 40° wash.
Sizes 6-26.

PLUM



1. Wrap front blouse
FB4770

GREY



1. Wrap front blouse
FB4750

TEAL



1. Wrap front blouse
FB4780



2. Slash neck blouse
FB4660



2. Slash neck blouse
FB4640



2. Slash neck blouse
FB4670



3. Open collar blouse
FB3590



3. Open collar blouse
FB4700



3. Open collar blouse
FB3610

For details of how to order, please contact your local representative, see page 260 for details



1. NEW JERSEY WRAP TOP

Short sleeves, front wrap gathered into opposite side seam, comfortable, flattering shape.

Length 60cm/23.6in. 92% Viscose
8% Elastane. Easy care. 30° wash.
Sizes 6-26.

White **FB4810**
Black **FB4800**

2. NEW LADIES SLIM LEG TROUSER

Drop waist styling, slim leg, front zip fastening, half lined, side pockets, belt loops, permanent trouser crease and Responsive Waistband.

66% Polyester, 33% Viscose,
1% Lycra with stain resistant Teflon®.
100% Polyester Lining. 40° wash.
Sizes 6-26.

Blue
Length 73.5cm/29in. **FT3250**
Unhemmed inside leg
89cm/35in. **FT3260**

Plum
Length 73.5cm/29in. **FT3290**
Unhemmed inside leg
89cm/35in. **FT3300**

simon
jersey



WORN BY **Team GB**

BRINGING YOU PIECES WORN BY
ATHLETES OF ALL SHAPES AND SIZES
AT THE RIO OLYMPIC GAMES, THIS
ELEGANT, STRETCH FABRIC TOP IS
BASED ON THE WRAP TOP WORN
BY TEAM GB.



Dina Asher Smith

Bronze medalist,
Rio Olympic Games 2016



THE POWER OF *three*

THREE STUNNING BLOUSES IN SEVEN SIGNATURE COLOURWAYS,
ALL EXCLUSIVE TO SIMON JERSEY.

Our range of exclusive patterns



*Black &
white squares*
page 87



*Navy
shards*
page 88



*Grey
shards*
page 89

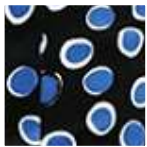

*Blue
circles*
page 90



*Hot pink
circles*
page 91



*Blue
watercolour*
page 92



*Plum &
teal ovals*
page 93



Pleat front blouse

THE PLEATED SCOOP NECKLINE, WITH BOUND EDGES, CREATES A FLATTERING LOOK AND A BEAUTIFULLY CLASSIC FINISH THAT'S LOW ENOUGH TO KEEP COOL, BUT HIGH ENOUGH TO PRESERVE MODESTY.

ELASTICATED HEM SLEEVES AND WAISTLINE CREATES A COMFORTABLE, ATTRACTIVE SHAPE, FOR ALL BODY TYPES.



Semi-fitted open collar blouse

THE SEMI-FITTED STYLING, WITH ADDED BUST DARTS, HELPS TO CREATE A FLATTERING SHAPE AND A COMFORTABLE FIT, WITH BUILT-IN SIDE VENTS FOR EASE OF MOVEMENT AND CREASE PREVENTION.

DESIGNED TO FLATTER FIGURES OF ALL SHAPES AND SIZES BY OFFERING FUNCTIONALITY WITHOUT SACRIFICING STYLE.



Tie neck blouse

THE MODERN NECKLINE, WITH FEATURE BOW, IS FINISHED OFF WITH PUFF SHOULDERS AND CAP SLEEVES TO GIVE AN ELEGANT, CATWALK EFFECT.

SEMI-FITTED STYLING AND ADDED BUST DARTS HELP TO CREATE A COMFORTABLE, FLATTERING SHAPE OVER THE BODY, GIVING EASE OF MOVEMENT AND A TAILORED FINISH.

1. SEMI-FITTED OPEN COLLAR BLOUSE

100% Polyester, Cool Crêpe.
Easy care, Minimum iron.
30° wash, Sizes 6-26.

Black and white square **FB3400**

2. SHIFT DRESS

100% Polyester, Cool Crêpe.
Easy care, Minimum Iron.
30° wash, Sizes 8-18.

Black and white square **FD2670**

3. PLEAT FRONT BLOUSE

100% Polyester, Cool Crêpe.
Easy care, Minimum iron.
30° wash, Sizes 8-26.

Black and white square **FB3390**

4. TIE NECK BLOUSE

100% Polyester, Cool Crêpe.
Easy care, Minimum iron.
30° wash, Sizes 6-26.

Black and white square **FB3380**



2.

For our jacket, see page 57.



1.



Navy shards

EXCLUSIVE TO SIMON JERSEY

2.



2.



1. PLEAT FRONT BLOUSE

100% Polyester. Cool crêpe.
Easy care. Minimum iron.
30° wash. Length 62cm/24.5in.
Sizes 8-26.

Navy shards **FB4530**
Grey shards **FB4150**

2. TIE NECK BLOUSE

100% Polyester. Cool crêpe.
Easy care. Minimum iron.
30° wash. Length 63cm/25in.
Sizes 6-26.

Navy shards **FB4510**
Grey shards **FB4140**

3. SEMI-FITTED OPEN COLLAR BLOUSE

100% Polyester. Cool crêpe.
Easy care. Minimum iron.
30° wash. Length 62cm/24.5in.
Sizes 6-26.

Navy shards **FB4520**
Grey shards **FB4160**

4. SHIFT DRESS

100% Polyester. Cool crêpe.
Easy care. Minimum Iron.
30° wash.
Sizes 6-18.

Grey shards **FD2650**





1.



3.



2.

Blue circles

EXCLUSIVE TO SIMON JERSEY

1. TIE NECK BLOUSE

100% Polyester. Cool crêpe.
Easy care. Minimum iron.
30° wash. Sizes 6-26.

Blue circles **FB3410**
Hot pink circles **FB3450**

2. SEMI-FITTED OPEN COLLAR BLOUSE

100% Polyester. Cool crêpe.
Easy care. Minimum iron.
30° wash. Sizes 6-26.

Blue circles **FB3430**
Hot pink circles **FB3460**

3. PLEAT FRONT BLOUSE

100% Polyester. Cool crêpe.
Easy care. Minimum iron.
30° wash. Sizes 8-26.

Blue circles **FB3420**
Hot pink circles **FB3440**

For trousers
see page 52.



Hot pink circles

EXCLUSIVE TO SIMON JERSEY

**1. SEMI-FITTED OPEN
COLLAR BLOUSE**

100% Polyester. Cool crêpe.
Easy care. Minimum iron.
30° wash.
Sizes 6-26.

Blue watercolour **FB3710**

Sizes 6-30.
Plum ovals **FB3040**
Teal ovals **FB3150**

2. TIE NECK BLOUSE

100% Polyester. Cool crêpe.
Easy care. Minimum iron.
30° wash.
Sizes 6-26.

Blue watercolour **FB3700**
Plum ovals **FB3350**

3. PLEAT FRONT BLOUSE

100% Polyester. Cool crêpe.
Easy care. Minimum iron.
30° wash.
Sizes 8-26.

Blue watercolour **FB3690**
Plum ovals **FB3340**

4. SHIFT DRESS

100% Polyester. Cool crêpe.
Easy care. Minimum iron.
30° wash.
Sizes 6-18.

Blue watercolour **FD2660**



*Blue
watercolour*

EXCLUSIVE TO SIMON JERSEY

2.

For our trousers,
see page 52.



3.



4.

For our jacket,
see page 59.





3.
Plum ovals

Ovals

EXCLUSIVE TO SIMON JERSEY



2.



1.



1.
Teal
ovals

Tailored Basics

Always professional and made to suit every team member, choose classic wardrobe staples in a wide variety of colourways.



PERSONAL *service*

Let your team's personality shine through with our wide range of styles designed to work as hard as they do, from fine dining to modern bar service and more.

“ **Add a modern touch and give classic uniforms an update with our unique clothing items in unexpected fabrics like denim and tweed.** ”



HELEN HARKER,
DESIGN MANAGER



Practically Stylish

Add contemporary style to practical pieces, like this durable and minimalist denim apron. See pages 144-147.



Unique Fabrics

Transform everyday shapes into something special with distinctive fabrics and finishes. See pages 122-125.

Modern Kitchen

Our wide range of kitchen uniforms lets your team stand out for all the right reasons. See pages 131-141.



Premium Choice

Let every detail live up to five star quality with premium items available across the full range. See pages 112-113.

STYLES

with added
stretch

Our all black shirts and blouses feature cotton rich fabrics with figure flattering stretch.



1.

1. MODERN FIT LONG SLEEVE BLOUSE WITH STRETCH

Princess seams at front with bust darts, concealed front button fastening, darts at back body.

60% Cotton, 35% Polyester,
5% Spandex®, 30° wash.
Sizes 6-30.

Black **FB1980**

Also available in white,
see pages 100-101.



2. MODERN FIT LONG SLEEVE SHIRT WITH STRETCH

Semi-cutaway collar, fitted body shape with back darts.

60% Cotton, 35% Polyester,
5% Spandex®, 30° wash.
Sizes XS-XXL.

Black US0950



3. MODERN FIT SHORT SLEEVE BLOUSE WITH STRETCH

Princess seams at front with bust darts, concealed front button fastening, darts at back body.

60% Cotton, 35% Polyester,
5% Spandex®, 30° wash.
Sizes 6-30.

Black FB2620

1.



1. MANDARIN PUFF SLEEVE BLOUSE

Open collar, semi-fitted blouse, capped puff sleeve with button detail, gathers into front yoke, princess panel shaping, side slits.

65% Polyester, 35% Cotton. Easy care. 30° wash. Sizes 8-26.

Black **FB2180**

Classic Black

2.



3.



2. LONG SLEEVE SEMI-CUTAWAY COLLAR SHIRT

Chest patch pocket, two button adjustable cuff.

65% Polyester, 35% Cotton. Easy care. 30° wash. Sizes 14in-19.5in.

Black **MS0580**

3. LONG SLEEVE OPEN COLLAR BLOUSE

Semi-fitted, button cuff fastening.

65% Polyester, 35% Cotton. Easy care. 30° wash. Sizes 6-28.

Black **FB1130**

4. SHORT SLEEVE OPEN COLLAR BLOUSE

Semi-fitted.

65% Polyester, 35% Cotton. Easy care. 30° wash. Sizes 6-28.

Black **FB1120**

5. SHORT SLEEVE SHIRT

Semi-cutaway collar, chest patch pocket.

65% Polyester, 35% Cotton. Easy care. 30° wash. Sizes XS-3XL.

Black **US0460**

6. LONG SLEEVE CONCEALED FASTENING BLOUSE

Semi-fitted, concealed front, button fastening to top of collar, button cuff fastening. Bust darts.

65% Polyester, 35% Cotton. Easy care. 30° wash. Sizes 6-26.

Black **FB2640**



4.



5.



6.



7.



8.

NEW

7. 3/4 SLEEVE BLOUSE

Semi-fitted. Inset detail on sleeve, open collar.

65% Polyester, 35% Cotton. Easy care. 30° wash. Sizes 6-26.

Black **FB2890**

8. NEW JERSEY WRAP TOP

Short sleeves, front wrap gathered into opposite side seam, comfortable, flattering shape.

Length 60cm/23.6in. 92% Viscose, 8% Elastane. 40° wash. Sizes 6-26.

Black **FB4800**



1.

2.



3.



STRETCH *cotton*

Our modern fit white shirts and blouses all feature cotton rich fabrics with added stretch.

1. MODERN FIT LONG SLEEVE SHIRT WITH STRETCH

Giving a stylish cut with a practical edge, this shirt features a fashion forward semi-cutaway collar and fitted body with back darts. Try a rolled sleeve for a contemporary casual feel.

60% Cotton, 35% Polyester, 5% Spandex®.
30° wash. Sizes XS-XXL.

White **US0960**

2. MODERN FIT SHORT SLEEVE BLOUSE WITH STRETCH

Princess seams at front with bust darts, concealed front button fastening, darts at back body.

60% Cotton, 35% Polyester, 5% Spandex®.
30° wash. Sizes 6-30.

White **FB2610**

3. MODERN FIT LONG SLEEVE BLOUSE WITH STRETCH

Princess seams at front with bust darts, concealed front button fastening, darts at back body.

60% Cotton, 35% Polyester, 5% Spandex®.
30° wash. Sizes 6-30.

White **FB0781**

Also available in black,
see pages 96-97.



1.



2.



3.

1. LONG SLEEVE OPEN COLLAR BLOUSE

Semi-fitted, button cuff fastening, bust darts.

65% Polyester, 35% Cotton.
Easy care. 30° wash.
Sizes 6-28.

White

FB0980

2. SHORT SLEEVE OPEN COLLAR BLOUSE

Semi-fitted, front button fastening, bust darts.

65% Polyester, 35% Cotton.
Easy care. 30° wash.
Sizes 6-28.

White

FB0990

3. MANDARIN PUFF SLEEVE BLOUSE

Open collar, semi-fitted blouse, capped puff sleeve with button detail, gathers into front yoke, princess panel shaping, side slits.

65% Polyester, 35% Cotton.
Easy care. 30° wash.
Sizes 8-26.

White

FB2480

4. SHORT SLEEVE CONCEALED FASTENING BLOUSE

Concealed front button fastening to top of collar, bust darts.

65% Polyester, 35% Cotton.
Easy care. 30° wash.
Sizes 6-26.

White

FB0010

Crisp White

4.



5. LONG SLEEVE CONCEALED FASTENING BLOUSE

Concealed front button fastening to top of collar, button cuff fastening, bust darts.

65% Polyester, 35% Cotton.
Easy care. 30° wash.
Sizes 6-26.

White

FB0960

5.



6.



7.



NEW

6. JERSEY UNDERSUIT TOP

Round neck, short sleeve, comfortable flattering shape.

92% Viscose, 8% Elastane. Easy care.
Minimum iron. 30° wash.
Sizes 8-26.

White

FB3280

7. NEW JERSEY WRAP TOP

Short sleeves, front wrap gathered into opposite side seam, comfortable, flattering shape.

Length 60cm/23.6in. 92% Viscose, 8% Elastane. Easy care. 30° wash.
Sizes 6-26.

White

FB4810

CLASSIC STYLING in *white*

Rely on a precision finish with white shirts in styles you know and love. All featuring easy care polycotton fabrics.

1.



1. SHORT SLEEVE CLASSIC COLLAR SHIRT

Chest patch pocket.

65% Polyester, 35% Cotton. Easy care. 30° wash. Sizes 14in-19in.

White **MS0400**

2. LONG SLEEVE CLASSIC COLLAR SHIRT

Chest patch pocket, two button adjustable cuff.

65% Polyester, 35% Cotton. Easy care. 30° wash. Sizes 14in-19in.

White **MS0380**

3. LONG SLEEVE SEMI-CUTAWAY COLLAR SHIRT

Chest patch pocket, two button adjustable cuff.

65% Polyester, 35% Cotton. Easy care. 30° wash. Sizes 14in-19,5in.

White **MS0480**

4. SHORT SLEEVE SEMI-CUTAWAY COLLAR SHIRT

Chest patch pocket.

65% Polyester, 35% Cotton. Easy care. 30° wash. Sizes 14in-19in.

White **MS0850**

2.





Pale Grey

1.

For skinny tie see page 245.

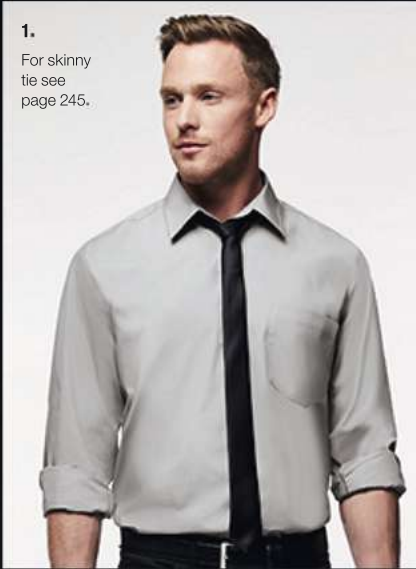

2.



“ Let your team find the shirt cut that they love with our range of styles, and our matching colours will keep that coordinated feel. ”



HELEN HARKER,
DESIGN
MANAGER

1. MODERN FIT LONG SLEEVE SHIRT WITH STRETCH

Giving a stylish cut with a practical edge, this shirt features a fashion forward semi-cutaway collar and fitted body with back darts. Try a rolled sleeve for a contemporary casual feel.

60% Cotton, 35% Polyester, 5% Spandex®. 30° wash. Sizes XS-XXL.

Pale grey

US1020

2. MODERN FIT LONG SLEEVE BLOUSE WITH STRETCH

Princess seams at front with bust darts, concealed front button fastening, darts at back body.

60% Cotton, 35% Polyester, 5% Spandex®. 30° wash. Sizes 6-30.

Pale grey

FB4820

3. LONG SLEEVE OPEN COLLAR BLOUSE

Semi-fitted, bust darts, button cuff fastening.

65% Polyester, 35% Cotton. Easy care. 30° wash. Sizes 8-26.

Cornflower blue

FB1850

4. SHORT SLEEVE OPEN COLLAR BLOUSE

Semi-fitted, bust darts.

65% Polyester, 35% Cotton. Easy care. 30° wash. Sizes 6-26.

Cornflower blue

FB1860



Cornflower Blue

3.



4.



5.



6.

5. LONG SLEEVE SEMI-CUTAWAY COLLAR SHIRT

Chest patch pocket, two button adjustable cuff.

65% Polyester, 35% Cotton.
Easy care, 30° wash.
Sizes 14in-19.5in.

Cornflower blue **MS0360**

6. SHORT SLEEVE SHIRT

Chest patch pocket.

65% Polyester, 35% Cotton.
Easy care, 30° wash.
Sizes XS-XXL.

Cornflower blue **US0940**

Plum

1.

For the tie
see page 245.



1. SHORT SLEEVE SHIRT

Semi-cutaway collar, chest patch pocket.

65% Polyester, 35% Cotton.
Easy care. 30° wash.
Sizes XS-XXL.

Plum **US0820**
Teal **US0860**

**2. LONG SLEEVE SEMI-CUTAWAY
COLLAR SHIRT**

Long sleeve, chest patch pocket.

65% Polyester, 35% Cotton.
Easy care. 30° wash.
Sizes 14.5in-19in.

Plum **MS1100**
Teal **MS1130**



2.



3.



4.



5.

**3. SHORT SLEEVE OPEN
COLLAR BLOUSE**

Semi-fitted.

65% Polyester, 35% Cotton.
Easy care. 30° wash.
Sizes 8-26.

Plum **FB3170**
Teal **FB3160**

**4. LONG SLEEVE OPEN
COLLAR BLOUSE**

Long sleeve, open collar, semi-fitted,
princess seams at front, darts at back.
Button cuff fastening.

65% Polyester, 35% Cotton.
Easy care. 30° wash.
Sizes 8-26.

Plum **FB2670**
Teal **FB2660**

Teal



5. MANDARIN PUFF SLEEVE BLOUSE
 Open collar, semi-fitted blouse, capped puff sleeve with button detail, gathers into front yoke, princess panel shaping, side slits.

65% Polyester, 35% Cotton. Easy care. 30° wash. Sizes 8-26.

Plum **FB2650**
 Teal **FB2420**





1. Hot pink



1. Light olive



3. Light olive

1. SHORT SLEEVE OPEN COLLAR BLOUSE

Semi-fitted.
65% Polyester, 35% Cotton.
Easy care. 30° wash.
Sizes 8-26.

Hot pink
Light olive
Red

FB3200
FB3180
FB1400

2. MANDARIN PUFF SLEEVE BLOUSE

Open collar, semi-fitted blouse, capped puff sleeve with button detail, gathers into front yoke, princess panel shaping, side slits.

65% Polyester, 35% Cotton.
Easy care. 30° wash.
Sizes 8-26.

Red

FB3100

3. SHORT SLEEVE SHIRT

Semi-cutaway collar, chest patch pocket.

65% Polyester, 35% Cotton.
Easy care. 30° wash.
Sizes XS-XXL.

Light olive
Red

US0870
US0510

1. Red



2. Red



3. Red



A man with a beard and short hair is wearing a blue mandarin collar shirt. He is standing in front of a wooden wall. The shirt has a white inner collar and a small button at the top. The background is a blurred indoor setting with a lamp.

1. Blue

NEW MANDARIN COLLAR SHIRTS

**CHOOSE AN UP TO DATE STYLE IN PREMIUM FABRICS
WITH THIS MANDARIN COLLAR FOR MEN AND WOMEN,
IN STYLISH MUTED COLOURS.**

1. NEW MEN'S MANDARIN COLLAR SHIRT

Modern style, long sleeve, contrast mandarin collar.

Length 80.5cm/31.7in. 71% Cotton 29% Polyester.
40° wash. Sizes 14.5in-19in.

Blue **MS1880** Grey **MS1890**

2. NEW LADIES MANDARIN COLLAR SHIRT

Modern style, long sleeve, contrast mandarin collar.

Length 61.5cm/24.2in. 71% Cotton 29% Polyester.
40° wash. Sizes 8-26.

Blue **FB4720** Grey **FB4730**

1. Grey



2. Blue



2. Grey



SERVICE WITH STYLE

A CLEAN AND CLASSIC MONOCHROME PALETTE NEVER GOES OUT OF STYLE. GIVE SIMPLICITY A TOUCH OF CLASS WITH UNIQUE CUTS AND COLLARS.



1. LONG SLEEVE MANDARIN COLLAR BLOUSE

Semi-fitted, concealed front button fastening, button cuff fastening.

65% Polyester, 35% Cotton. Easy care. 30° wash. Sizes 8-26.

White **FB1390**

2. LONG SLEEVE MANDARIN COLLAR SHIRT

Concealed front button fastening, chest patch pocket, button cuff fastening.

65% Polyester, 35% Cotton. Easy care. 30° wash. Sizes 14.5in-19in.

White **MS0570**

3. WING COLLAR SHIRT

Long sleeve, plain front.

65% Polyester, 35% Cotton. Easy care. 30° wash. Sizes 14.5in-19.5in.

White **MS0430**

4. MANDARIN PUFF SLEEVE BLOUSE

Open collar, semi-fitted blouse, capped puff sleeve with button detail, gathers into front yoke, princess panel shaping, side slits.

65% Polyester, 35% Cotton. Easy care. 30° wash. Sizes 8-26.

White **FB2480**





1. SHORT SLEEVE MANDARIN COLLAR BLOUSE

Semi-fitted, concealed front button fastening.

65% Polyester, 35% Cotton.
Easy care, 30° wash.
Sizes 8-26.

Black **FB1380**

2. SHORT SLEEVE MANDARIN COLLAR SHIRT

Concealed front button fastening, chest patch pocket.

65% Polyester, 35% Cotton.
Easy care, 30° wash.
Sizes 14.5in-19in.

Black **MS0560**

3. MANDARIN PUFF SLEEVE BLOUSE

Open collar, semi-fitted blouse, capped puff sleeve with button detail, gathers into front yoke, princess panel shaping, side slits.

65% Polyester, 35% Cotton.
Easy care, 30° wash.
Sizes 8-26.

Black **FB2180**

4. LONG SLEEVE MANDARIN COLLAR BLOUSE

65% Polyester, 35% Cotton. Easy care, 30° wash.

65% Polyester, 35% Cotton.
Easy care, 30° wash.
Sizes 8-26.

Black **FB1410**

5. LONG SLEEVE MANDARIN COLLAR SHIRT

Concealed front button fastening, chest patch pocket, button cuff fastening.

65% Polyester, 35% Cotton.
Easy care, 30° wash.
Sizes 14.5in-19in.

Black **MS0550**



4.

5.



1. DOUBLE CUFF SUPERIOR MANDARIN COLLAR SHIRT

Long sleeve, patch pocket, concealed button front fastening, double cuff. Coordinating French knot cufflinks included.

75% Cotton, 25% Polyester. 30° wash. Sizes 14.5in-19in.

Chocolate and oatmeal **MS0840**

2. DOUBLE CUFF SUPERIOR MANDARIN COLLAR BLOUSE

Long sleeve, concealed button front fastening, semi-fitted. Coordinating French knot cufflinks included.

75% Cotton, 25% Polyester. 30° wash. Sizes 8-26.

Chocolate and oatmeal **FB2160**



Chocolate and oatmeal



3.



4.

3. SHORT SLEEVE SHIRT

Graphic woven check. Classic collar, chest patch pocket.

55% Cotton, 45% Polyester. 30° wash. Sizes XS-XXL.

Black/white check **US0720**

4. SHORT SLEEVE BLOUSE

Graphic woven check.

55% Cotton, 45% Polyester. 30° wash. Sizes 8-26.

Black/white check **FB0300**



Black/white check

simon
jersey



TEAM GB



Official Supplier
to Team GB



WITH *Team GB*

SEE EXCLUSIVE BEHIND THE SCENES ACTION FROM OUR TEAM GB
PHOTOSHOOT ONLINE AT SIMONJERSEY.COM. INCLUDING
HOW WE BROUGHT OUR EXPERTISE IN SUITING FOR EVERY
SHAPE AND SIZE TO THE ATHLETES IN RIO.

FASHIONED FOR FINE DINING

GIVE FIVE STAR SERVICE A DASH OF MODERN FLAVOUR IN OUR STYLISH BANQUETING COLLECTION. DESIGNED WITH SOPHISTICATION, MADE TO WORK AS HARD AS YOU DO.



1. MEN'S BANQUETING JACKET

Nehru collar, semi-fitted, functional jettted pockets with flaps, inside pockets, fully lined. Length 77cm/30.5in. Sizes 34-52.

Black

MJ0570

2. LADIES BANQUETING JACKET

Nehru collar, semi-fitted, functional jettted pockets with flaps, inside pockets, fully lined. Length 72cm/28.5in. Sizes 8-26.

Black

FJ0790

3. MEN'S CLASSIC FIT THREE BUTTON JACKET

Single breasted, functional jettted pockets with flaps, internal breast pockets and mobile phone pocket, fully lined with paisley inner, spot sleeve, contrast piping. Sizes 34-52. Black.

Regular 80cm/31.5in
Long 85cm/33.5in

MJ0840
MJ0850

4. MEN'S CLASSIC FIT FRONT PLEAT TROUSER

Front zip fastening, side pockets, back pocket, half lined, belt loops, Responsive Waistband. Sizes 28-50. Black.

Short 74cm/29in
Regular 79cm/31in
Long 84cm/33in

MT0780
MT0790
MT0800

Items 1 to 6: 54% Polyester, 44% Wool, 2% Lycra® with stain resistant Teflon®. Machine washable at 40°.



5. MEN'S WAISTCOAT

Fabric back and front, functional jetted pockets, adjustable back, fully lined with paisley inner. Length 59cm/23.25in. Sizes 34-54.

Black

MW0400

6. LADIES WAISTCOAT

Fabric back and front, functional jetted pockets. Fully lined with paisley inner. Length 53.5cm/21in. Sizes 6-26.

Black

FW0410



7. MEN'S TWO FRONT PLEAT TROUSER

Side pockets, back pocket. Unhemmed inside leg 94cm/37in. 55% Polyester, 45% Wool. 40° wash. Sizes 28-50.

Morning stripe

MT0020

8. LADIES SKIRT

Centre back zip and vent, key loop, fully lined. Length 64cm/25in. 55% Polyester, 45% Wool. 40° wash. Sizes 8-26.

Morning stripe

FS0680

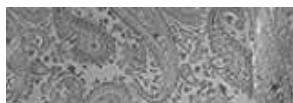

Qualitas jackets and waistcoats feature luxurious paisley internal lining.

1. Brown



For long apron see page 153.

2. Brown



2. Brown

1. LADIES TWEED WAISTCOAT

Choose rich fabrics with functional design in this wool tweed waistcoat with contrast collar and revers, adjustable back belt for flattering fit and featuring two functional jetted pockets and inbreast pocket.

Length 53.5cm/21in. Main 100% Wool. Collar 52% Wool, 46% Polyester, 2% Elastane. Lining & Back 100% Polyester. Dry clean only. Sizes 6-26.

Brown **FW0580** Grey **FW0570**

2. TWEED WAISTCOAT

In two stylish shades of 100% wool tweed, function meets fashion in this waistcoat with contrast collar and revers, adjustable back belt and featuring two functional jetted pockets and inbreast pocket.

Main 100% Wool. Collar 52% Wool, 46% Polyester, 2% Elastane. Lining & Back 100% Polyester. Dry clean only. Sizes 34-52.

Brown **MW0610** Grey **MW0600**

1/2. Grey



For shirts see page 74.
For ties see page 245.

simon
jersey



1. Grey



*Personality
with a dash
of classic
styling*





1. DENIM WAISTCOAT

Combine the modern feel of pale grey denim with a classic cut of waistcoat, part lined and with two black jetted pockets and adjustable back belt for added functionality.

Ladies: Length 54.5cm/21.5in.
Men's: Length 59cm/23in.
65% Cotton, 33% Polyester,
2% Elastane. 40° wash.

Ladies: Sizes 6-20.
Pale grey **FW0600**

Men's: Sizes 34-52.
Pale grey **MW0620**

2. SILVER SERVICE WHITE GLOVES

100% Cotton.
One size.

Unisex **MA0030**

3. BOW TIE

100% Polyester satin. **TI0350**

2.



3.



4. QUALITAS WAISTCOAT

Fabric back and front, functional jetted pockets, adjustable back (men's only).

Qualitas. 54% Polyester, 44% Wool,
2% Lycra®. Teilon® coated. 40° wash.

Men's: Sizes 34-54.
Charcoal **MW0490**
Dark navy **MW0460**
Black **MW0400**

Ladies: Sizes 6-26.
Charcoal **FW0460**
Dark navy **FW0390**
Black **FW0410**

*Tailored elegance,
ready for every occasion.*



4. Charcoal



4. Dark navy



4 & 5. Black



5. Mulberry



6. Morning stripe



7. Brown tweed



7. Grey tweed



8. Black/silver diamond

5. ESSENTIALS WAISTCOAT

Fabric back and front, functional welt pockets.

100% Polyester. 30° wash.

Men's: Sizes 34-52.

Black
Mulberry

MW0290
MW0300

Ladies: Sizes 8-26.

Black
Mulberry

FW0050
FW0070

6. PRESTIGE WAISTCOAT

Fabric back and front, functional jetted pockets, adjustable back (men's only), fully lined.

55% Polyester, 45% Wool. 40° wash.

Men's: Sizes 34-52.

Morning stripe

MW0060

Ladies: Sizes 8-26.

Morning stripe

FW0090

7. TWEED WAISTCOAT

100% Wool front. 52% Wool, 46% Polyester, 2% Elastane Collar. 100% Polyester Lining & Back. Dry clean only.

Men's: Length 59cm/23in.

Sizes 34-52.

Brown
Grey

MW0610
MW0600

Ladies: Length 53.5cm/21in.

Sizes 6-26.

Brown
Grey

FW0580
FW0570

8. PRESTIGE WAISTCOAT

Fabric front, black satin back, functional jetted pockets, adjustable back (men's only), brushed metal buttons.

Jacquard 96% Polyester, 4% Lurex.

Dry clean only.

Men's: Sizes 34-52.

Black/silver diamond

MW0510

Ladies: Sizes 8-26.

Black/silver diamond

FW0480

SIMON

An Elegant Welcome

Exude confidence and make an impression with our tailored front of house looks. Our pale grey contemporary suiting range is designed for comfortable ease of movement coupled with the effortless style of asleek and minimal silhouette. A professional choice for members of management, complement yours with a cream slash neck top.

***Perfect for
Front of House***

**NEW LADIES NOTCH
NECK JACKET**
Grey FJ1640

**NEW LADIES SLIM
LEG TROUSER**
Grey FT3270



NEW SLASH NECK BLOUSE
Cream FB4650

SEE
PAGE
241



***Complete the look
with footwear that is
stylish yet gives all
day comfort.***

Serve with Style

Take our timeless grey mandarin collar shirt and pair it with black twill trousers for a classic look with a contemporary edge. To achieve a style full of personality, combine the shirt with a modern and casual denim black bib apron.

***Perfect for
Food Service***



**NEW MEN'S MANDARIN
COLLAR SHIRT**
Grey MS1890



DENIM BIB APRON
Pale and dark grey
MP3920

**MEN'S SLIM LEG
TWILL TROUSER**
Black MT0910



SEE
PAGE
234

styles

Fresh Fashion

Our denim chef jacket combines style and functionality for a statement modern look. The fresh cotton rich fabric allows for ventilation, perfect for a warm kitchen, and the practical pockets ensure that you can be organised for a busy day. For ultimate comfort match with our black comfort trousers.

Perfect for Chefs



MEN'S DENIM CHEF JACKET
Pale grey **CJ0680**

COMFORT CHEF'S TROUSER
Black **CT0760**



SEE
PAGE
133

Designed to Work

Ideal for housekeeping, our grey linen tunic offers a cool and contemporary design with freedom of movement. The flattering design gives a great fit and feel, perfect for long wear so you can be confident in your uniform all day.

Perfect for Housekeeping

NEW LINEN BLEND V-NECK TUNIC
Grey **FD3120**



SEE
PAGE
162



Relaxed Glamour

Take our grey ruffle tunic and team it with matching grey trousers for a relaxed yet professional look. Perfect if you are wanting to wear this seasons on trend Ruffle!

Perfect for Beauticians

NEW RUFFLE TUNIC
Graphite **FD3050**

SLIM LEG TROUSERS
Graphite **FT2850**



simon
jersey

FIVE STAR SERVICE

Timeless design means never going out of fashion, lending your business a lasting air of luxury and elegance. Bringing classic styling together with modern fit and fabrics, this range immediately elevates your look.

Make a first impression that says all the right things.



CREATE AN ELEGANT MOOD YOUR CUSTOMERS WILL TRUST WITH UNIFORMS THAT ELEVATE YOUR BUSINESS IN AN INSTANT.



1. CONCIERGE TAILCOAT

A chic and classic single-breasted design with double-breasted lapels and centre back vent. Four button cuff and covered button details add a five star feel.

100% Wool. Dry clean only. Sizes 34-50.

Black **MJ0910**



2. CONCIERGE OVERCOAT

Timeless design in luxury fabrics, this single-breasted coat with three button cuff has a stylish satin lining. Two practical interior pockets and flap side pockets are included, with a centre back vent.

60% Wool, 20% Cashmere, 20% Polyamide. Dry clean only. Sizes 36-54.

Black **MJ0900**



simon
jersey

GENUINE
FOOD
passion

Designed with confidence and utility in mind,
our chef's ranges have clothed the most talented
kitchen staff year after year. Taking the same
pride in our apparel that you do in your work,
trust us to keep you cool under pressure.



*Confident design
for Chefs who
push boundaries*

**UNISEX LONG SLEEVE
CHEF'S JACKET**

Reversible double front, detachable white buttons (included).

Length 84cm/33in. 65% Polyester,
35% Cotton (210g/m²). 70° wash.
Sizes 28-52.

White C.J0030





1. LADIES DENIM CHEF JACKET

Make a statement in chef's uniforms with a modern edge. In grey and black denim, the semi-fitted design stays comfy with underarm vents, popper fastening and three section spoon/pen pocket on sleeve.

Length 76cm/30in. 65% Cotton, 33% Polyester, 2% Elastane (220g/m²). 40° wash. Sizes 8-20.

Pale grey **FJ1580**

2. MEN'S DENIM CHEF JACKET

Far from the classic chef's whites, this jacket combines a fresh fabric and contrast collar with functionality including on sleeve spoon/pen pocket, popper fastening and built-in underarm ventilation.

Length 74cm/29in. 65% Cotton, 33% Polyester, 2% Elastane (220g/m²). 40° wash. Sizes 32-52.

Pale grey **CJ0680**





1.
2.
3.



1.
2.
3.

1. PRESTIGE FEMALE COOLMAX LONG SLEEVE CHEF'S JACKET

Reversible double front, long sleeve with turn back cuff, detachable white buttons (included), underarm ventilation, three division pen/tasting spoon pocket on sleeve.

Length 76cm/30in.
50% Polyester, 50% Cotton (195g/m²) 60° wash. Sizes 8-20.

White **FJ2200**

3. UNISEX DRAWSTRING TROUSER

Elasticated waist with drawcord, side pockets, back patch pocket.

Unhemmed inside leg 89cm/35in. 100% Cotton. 60° wash. Sizes XS-XXL.

Blue and white gingham check **CT0030**

4. COMFORT CHEF'S TROUSER

Elasticated waist with drawcord, side pockets, back patch pocket, towelling waistband for comfort.

Unhemmed inside leg 89cm/35in. 65% Polyester, 35% Cotton. 40° wash. Sizes XS-XXL.

Black **CT0760**

Black dogtooth **CT0750**

2. CHEF'S CAP

S (57cm/22.5in),
M (59.5cm/23.5in),
L (62cm/24.5in).

65% Polyester, 35% Cotton. 60° wash.

Sizes S-L. White **CA0430**



COOLMAX® EVERYDAY fabric has moisture management which helps you keep cooler and dry. While the lightweight, soft and breathable material provides you with confidence.

Applies to items 1, 5 & 6.

Towelling waistband detail.



4.



4.

5. PRESTIGE MALE COOLMAX SHORT SLEEVE CHEF'S JACKET

Reversible double front, detachable white buttons (included), underarm ventilation, three division pen/tasting spoon pocket on sleeve.

Length 74cm/29in. 50% Polyester, 50% Cotton (195g/m²), 60° wash. Sizes 32-52.

White **CJ1820**

6. PRESTIGE MALE COOLMAX LONG SLEEVE CHEF'S JACKET

Reversible double front, long sleeve with turn back cuff, detachable white buttons (included), underarm ventilation, three division pen/tasting spoon pocket on sleeve.

Length 74cm/29in. 50% Polyester, 50% Cotton (195g/m²), 60° wash. Sizes 32-52.

White **CJ1810**



1. PRESTIGE UNISEX LONG SLEEVE CHEF'S JACKET

Reversible double front, long sleeves with turn back cuff, detachable colour coordinated buttons (included), three division pen/tasting spoon pocket on sleeve.

Length 74cm/29in. 65% Cotton, 35% Polyester (195g/m²). 60° wash. Sizes 32-52.

White with black trim **CJ1830**





2.

2. UNISEX LONG SLEEVE CHEF'S JACKET

Reversible double front, detachable white buttons (included).

Length 84cm/33in. 65% Polyester, 35% Cotton (210g/m²). 70° wash. Sizes 28-52.

White

CJ0030



3.

3. UNISEX SHORT SLEEVE CHEF'S JACKET

Reversible double front, detachable white buttons (included).

Length 84cm/33in. 65% Polyester, 35% Cotton (210g/m²). 70° wash. Sizes 32-52.

White

CJ0100



simon
jersey



1.

2.

1. UNISEX LONG SLEEVE CHEF'S JACKET

Mandarin collar. Long sleeve, heat-resistant buttons.

Length 83.5cm/33in. 100% Cotton (280g/m²).
60° wash. Sizes 28-52.

White

CJ0020



2. UNISEX SHORT SLEEVE CHEF'S JACKET

Mandarin collar. Short sleeve, heat-resistant buttons.

Length 84cm/33in. 100% Cotton (280g/m²).
60° wash. Sizes 32-52.

White

CJ0440





3.

4.

5.



3. DELUXE UNISEX CHEF'S JACKET – LONG SLEEVE

Reversible double front, long sleeves with turn back cuff, detachable colour co-ordinated buttons (included), ventilation holes near underarm, pen pocket on sleeve.



Length 84cm/33in. 100% Cotton (280g/m²). 90° wash. Sizes 32-52.

White **CJ0150**

4. UNISEX CHEF'S JACKET – SHORT SLEEVE

Short sleeve, popper fastening.

Length: 82cm/32.5in. 65% Polyester, 35% Cotton (195g/m²). 70° wash. Sizes 32-52.

White **CJ0240**
 Black **CJ0400**
 Teal **CJ0410**

5. UNISEX CHEF'S JACKET – LONG SLEEVE

Long sleeve, popper fastening.

Length: 82cm/32.5in. 65% Polyester, 35% Cotton (195g/m²). 70° wash. Sizes 32-52.

White **CJ0230**
 Black **CJ0360**
 Teal **CJ0370**



simon jersey

1. UNISEX DRAWSTRING TROUSER

Elasticated waist with drawcord, side pockets, back patch pocket.

Unhemmed inside leg 89cm/35in.
100% Cotton. 60° wash.
Sizes XS-XXL.

- Black and white multi check **CT0220**
- Black and white large check **CT0040**
- Black and white gingham check **CT0070**
- Blue and white gingham check **CT0030**
- Black and grey check **CT0310**

- 65% Polyester, 35% Cotton **UT0080**
- Navy **UT0120**
- Black

2. UNISEX CARGO TROUSER

Elasticated waist with drawcord, side pockets. Lower thigh pockets with button flaps.

Unhemmed inside leg 89cm/35in.
65% Polyester, 35% Cotton (195g/m²).
60° wash.
Sizes S-XXL.

- Black **CT0250**

3. COMFORT CHEF'S TROUSER

Elasticated waist with drawcord, side pockets, back patch pocket, towelling waistband for comfort.

Unhemmed inside leg 89cm/35in.
65% Polyester, 35% Cotton. 40° wash.
Sizes XS-XXL.

- Black **CT0760**
- Black dogtooth **CT0750**

4. CHEF'S CAP

S(57cm/22.5in), M(59.5cm/23.5in), L(62cm/24.5in).
65% Polyester, 35% Cotton.
60° wash.
Sizes S-L.

- Royal
- Black
- White

- CA0440**
- CA0090**
- CA0430**

CA0570

5. TRILBY HAT

100% Nylon. Sizes S(57cm/22in), M(59.5cm/23in), L(62cm/24in), XL(64cm/25in).

- White

CA0400

UA0210

6. MESH TOP HAT

Peak: 67% Polyester, 33% Cotton.
Mesh: 100% Polyester.
One size.

- White

FA0160

7. BANDANA

Shaped to fit, elastic back, adjustable ties.

100% Cotton.
One size.

- Black

8. BASEBALL CAP

Adjustable velcro fastening strap for comfortable fit.

100% Cotton.
One size.

- Black

9. NECKERCHIEF

Can also be worn as a bandana or head scarf.

100% Cotton. 60° wash.
One size.

- Black

CA0330

Items 1-3 Free iron-on hem tape pack with all unhemmed trousers – a great solution that allows you to easily hem trousers to required length.



For details of how to order, please contact your local representative, see page 260 for details



5.

**1. BIB APRON**

No pocket, colourfast dye, minimum tangle ties.

Length 100cm/39.5in, width 100cm/39.5in. 100% Cotton (210g/m²). 60° wash. One size.

Black with white stripes **MP1090**
Navy with white stripes **MP0720**

2. LONG APRON

White webbing ties.

Length 92cm/36in, width 92cm/36in. 100% Cotton (255g/m²). 90° wash. One size.

White **MP0130**

3. PU COATED APRON

Webbing ties, washable, eyelets for added strength.

Length 100cm/39.5in, width 70cm/27.5in. 100% Nylon with Polyurethane coating. 40° wash. One size.

Royal **MP0420**

4. BIB APRON

Large patch pocket. Black webbing ties.

Length 100cm/39.5in, width 100cm/39.5in. 65% Polyester, 35% Cotton (200g/m²). 60° wash. One size.

Black stripe **MP1410**

5. POPPER STRAP APRON

Coordinated webbing ties, adjustable neck strap, tea towel loop.

Length 88cm/35in, width 92cm/36in. 65% Polyester, 35% Cotton. 60° wash. One size.

Black **MP2040**

styling tip

Stay cool in the kitchen with our unisex t-shirts and polo shirts, see page 228-231.



DENIM

on **trend**

GET MODERN
FASHION EDGE AND
HARDWORKING COMFORT
WITH DENIM APRONS.

1. NEW DENIM SQUARE MONEY PURSE

Sleek squared hem, contrast pocket, waist ties with a tan reverse side and tan coloured top stitching.

Length 38cm/15in, width 78cm/30.5in.
65% Cotton, 33% Polyester, 2% Elastane
(220g/m²), 40° wash.
One size.

Pale and dark blue **MP2990**

2. NEW DENIM SHORT APRON WITH POCKETS

Colour block apron, two large front pockets, coordinated waist tie with a tan reverse side and tan coloured top stitching.

Length 58cm/23in, width 68cm/27in.
65% Cotton, 33% Polyester, 2% Elastane
(220g/m²), 40° wash.
One size.

Pale and dark blue **MP2980**

3. NEW DENIM BIB APRON

Bib style apron, contrast colour blocks, tan trims between contrast edges on pockets and along top, button strap and coordinating ties, tan coloured top stitching.

Length 76.5cm/30in, width 67cm/26.5in.
65% Cotton, 33% Polyester, 2% Elastane
(220g/m²), 40° wash.
One size.

Pale and dark blue **MP2970**

1.



simon
jersey



*Understated chic that adds
a touch of modern style*

DENIM made *modern*

LET BLACK AND GREY
DENIM APRONS GIVE
EDGE AND STYLE TO
YOUR UNIFORM.

1. DENIM SHORT APRON WITH POCKETS

Combining modern fabrics and functionality, this colour block apron features two large front pockets and coordinated ties, in a stretch cotton/poly blend for durability and comfort.

Length 58cm/23in, width 68cm/27in. 65% Cotton, 33% Polyester, 2% Elastane (220g/m²). 40° wash. One size.

Pale and dark grey **MP3930**



2. DENIM BIB APRON

In a cool modern shade, contrast colour blocks on two front pockets and hemline add accent. Button strap and coordinating ties.

Length 76.5cm/30in, width 67cm/26.5in. 65% Cotton, 33% Polyester, 2% Elastane (220g/m²). 40° wash. One size.

Pale and dark grey **MP3920**



3. DENIM SQUARE MONEY PURSE

Sleek squared hem, contrast pocket and ties for a clean, modern look.

Length 38cm/15in, width 78cm/30.5in. 65% Cotton, 33% Polyester, 2% Elastane (220g/m²). 40° wash. One size.

Pale and dark grey **MP3950**



4. DENIM ROUNDED MONEY PURSE

Modern denim fabric with a rounded hem, contrast front pocket and ties.

Length 38cm/15in, width 78cm/30.5in. 65% Cotton, 33% Polyester, 2% Elastane (220g/m²). 40° wash. One size.

Pale and dark grey **MP3940**







simon
jersey

YOUR
SIGNATURE
shade

We know that your brand colours are important to how your business makes a first impression. We offer a great range of shades across collections, from aprons to apparel. Create a look that says all you need it to.



the FINISHING *touch*

Coordinate your team's looks in effortless style with our extensive range of apron designs.



MORE COLOURS AVAILABLE

Find your match on pages 152-153.

1. SHORT BIB APRON

Bound shaped hemline, three pockets.

Length 68.5cm/27in, width 75cm/29.5in.

Black **MP1640**

2. MONEY PURSE APRON

Three pockets. Coordinated webbing ties.

Length 32cm/12.5in, width 71cm/28in.

65% Polyester, 35% Cotton. 60° wash. One size.

Plum **MP2290**

3. MID LENGTH APRON

Coordinated webbing ties.

Length 60cm/23.5in, width 92cm/36in.

One size.

Graphite **MP2260**

4. SHORT APRON

Coordinated webbing ties.

Length 46cm/18in, width 92cm/36in.

One size.

Light olive **MP2150**

5. POPPER STRAP APRON WITH POCKET

Adjustable neck strap, tea towel loop, large patch pocket. Coordinated webbing ties.

Length 88cm/35in, width 92cm/36in.

65% Polyester, 35% Cotton. 60° wash. One size.

Light olive **MP2120**

6. LONG APRON

Length 92cm/36in, width 92cm/36in.

Black **MP0050**

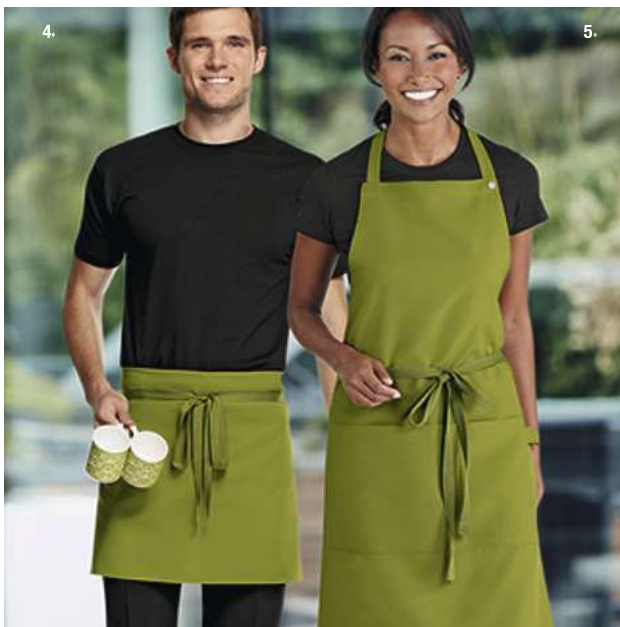

Personalisation

MAKE YOUR TEAM STAND OUT FROM THE CROWD WITH ONE OF OUR PERSONALISATION OPTIONS.



MANY OF OUR PRODUCTS ARE NOW AVAILABLE FOR ONLINE EMBROIDERY PERSONALISATION. CHOOSE FROM THREE FONTS AND OVER 30 COLOURS.

A GREAT WAY TO ADD YOUR BUSINESS NAME, EMPLOYEE'S NAME, JOB ROLES AND MORE TO YOUR UNIFORMS.

FOR MORE DETAILS SEE PAGES 254-257, OR GO ONLINE AT **SIMONJERSEY.COM/PERSONALISATION**

THE DIRECTORY

CHOOSE THE COLOUR AND STYLE THAT SUITS YOUR NEED.

ITEMS 1 TO 7:

65% Polyester, 35% Cotton. Includes colour coordinated webbing ties. 60° wash. One size.



1. MONEY PURSE APRON

Three pockets. Coordinated webbing ties.

Length 32cm/12.5in, width 71cm/28in.



Mulberry
MP2280

Plum
MP2290



Light olive
MP2270

Black
UA0220



2. MID LENGTH APRON

Coordinated webbing ties.

Length 60cm/23.5in, width 92cm/36in.



Graphite
MP2260

Black
MP1430



3. V-NECK APRON

Modern style with adjustable neck strap, front pocket.

Length 51cm/20in, width 70cm/27.5in.

Black **MP1520**



4. SHORT BIB APRON

Bound shaped hemline, three pockets.

Length 68.5cm/27in, width 75cm/29.5in.

Black **MP1640**



5. POPPER STRAP APRON WITH POCKET

Coordinated webbing ties. Adjustable neck strap, tea towel loop, large patch pocket.

Length 88cm/35in, width 92cm/36in.



White MP0080 Red MP1610 Chocolate MP1050 Navy MP0290



Royal MP0070 Biscuit MP1030 Olive MP1320 Mulberry MP0260



Plum MP1720 Graphite MP2240 Jade MP2220 Purple MP1140



Teal MP1750 Orange MP2110 Light olive MP2120 Hot pink MP2100



POPPER STRAP APRON

As item 5 but without a front pocket.

Black MP0090 Black MP2040



Without pocket



With pocket

6. SHORT APRON

Coordinated webbing ties.

Length 46cm/18in, width 92cm/36in.



Olive MP1330 Red MP0030 Biscuit MP1300 Purple MP1100



Teal MP1760 Orange MP2130 Light olive MP2150 Hot pink MP2140



Jade MP2230 Black MP0040

SHORT APRON WITH POCKET

As item 6 but with a large front patch pocket with centre vertical seam.



Mulberry MP1830 Plum MP0500 Graphite MP2250 Black MP0630



7. LONG APRON

Coordinated webbing ties.

Length 92cm/36in, width 92cm/36in.



NEW Graphite MP2950 Mulberry MP0140 Plum MP1740



White MP0010 Chocolate MP1060 Black MP0050

LONG APRON WITH POCKET

As item 7 but with a large front patch pocket.



Black MP1010



1. PRESTIGE WOVEN SHORT APRON

Black webbing ties.

Length 46cm/18in, width 92cm/36in.
65% Polyester, 35% Cotton (210g/m²).
60° wash.
One size.

Black denim stripe **MP1400**

2. PRESTIGE WOVEN BIB APRON

Large patch pocket. Black webbing ties.

Length 99cm/39in, width 101cm/39.5in.
65% Polyester, 35% Cotton (210g/m²).
60° wash.
One size.

Black denim stripe **MP1500**

3. PRESTIGE SHORT APRON

Beige webbing ties.

Length 46cm/18in, width
92cm/36in. 100% Cotton (275g/m²).
60° wash. Reversible.
One size.

Beige stripe **MP1240**

4. PRESTIGE BIB APRON

Beige webbing ties. Large patch pocket.

Length 99cm/39in, width 101cm/39.5in.
100% Cotton (275g/m²). 60° wash.
One size.

Beige stripe **MP1230**

5. PRESTIGE WOVEN BIB APRON

Large patch pocket, tea towel loop.
Adjustable neck strap for comfort.
Black webbing ties.

Length 99cm/39in, width 101cm/39.5in.
100% Cotton (210g/m²). 60° wash.
One size.

Black with teal
stripe detail **MP1890**

6. PRESTIGE WOVEN SHORT APRON

Black webbing ties.

Length 46cm/18in, width 92cm/36in.
100% Cotton (210g/m²). 60° wash.
One size.

Black with teal
stripe detail **MP1870**



Black denim stripe detail



Beige stripe detail



Black with teal stripe detail





1.

2.

3.

1. PRESTIGE WOVEN BIB APRON

Large patch pocket. Black webbing ties.

Length 99cm/39in, width 101cm/39.5in.
100% Cotton (210g/m²). 60° wash.
One size.

Black with red stripe **MP0980**
Black with light
olive/raspberry stripe **MP2060**

2. PRESTIGE WOVEN SHORT APRON

Black webbing ties.

Length 46cm/18in, width 92cm/36in.
100% Cotton (210g/m²). 60° wash.
One size.

Black with red stripe **MP0970**
Black with light
olive/raspberry stripe **MP2070**

3. PRESTIGE WOVEN V-NECK APRON

Adjustable neck strap, two front pockets.
Black webbing ties.

Length 45cm/17.5in, width 70cm/27.5in.
100% Cotton (210g/m²). 60° wash.
One size.

Black with red stripe **MP2000**

styling tip

Complete your team's look with stylish coordination. See our matching shirts and blouses on pages 110-111.

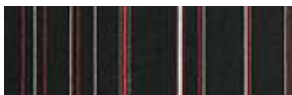

Black with red stripe detail



Black with light olive/raspberry stripe detail







1. CLASSIC TABARD

Patch pocket, side tabs, adjustable stud fastening.

Length 76cm/30in, width 52cm/20.5in.
65% Cotton, 35% Polyester. 60° wash.
One size.

Mulberry	FP0030
Navy	FP0040
Royal	FP0260
Black	FP0150

2. SHORT APRON

Self-fabric ties.

Length 41.5cm/16.5in,
width 41.5cm/16.5in. 65% Polyester,
35% Cotton. 60° wash.
One size.

White with black trim **FP0180**

3. POPPER STRAP PRINT APRON

Adjustable neck strap, large patch pocket, coordinating webbing ties.

Length 88cm/35in, width 92cm/36in.
100% Cotton. 60° wash. One size.

Grey and black check **MP1470**



4. SHORT PRINT APRON

Coordinating webbing ties.

One size.

Grey and black check **MP1480**

5. APRON

Graphic woven check. Two pockets, black webbing ties.

Length 32cm/12.5in, width 71cm/28in.
55% Cotton, 45% Polyester. 40° wash.
One size.

Black/white check **FP0350**





THE LUXURIOUS EVERY DAY

Choose timeless design and you'll never go out of style.

This collection of vintage inspired designs for your housekeeping team let freedom of movement and durability sit side by side with truly flattering design.



1.
2.
3.
4.



5.
6.



1. LONG SLEEVE CONCEALED FASTENING BLOUSE

Simple and classic with concealed front button fastening to top of collar, button cuff fastening, bust darts. 65% Polyester, 35% Cotton. 30° wash. Sizes 6-26.
White **FB0960**

2. BLACK BOW TIE

100% Polyester satin. One size.
Black **TI0350**

3. BRODERIE ANGLAISE WAIST APRON

100% Cotton with Broderie Anglaise trim for a vintage feel. Coordinated ties. Length 27.5cm/11in, width 38cm/15in. 60° wash. One size. White **FP0020**

4. SKIRT

A fully lined black skirt with flattering drop waist, slight stretch and centre back zip and pleat details. 54% Polyester, 44% Wool, 2% Lycra® with stain resistant Teflon®. 40° wash.
Sizes 6-26. Black
Length 59cm/23in **FS0760**
Sizes 6-26. Black
Length 64cm/25in **FS1080**

5. BRODERIE ANGLAISE FULL LACE APRON

Vintage inspired Broderie Anglaise trim, V-shaped hem and neckline with coordinated ties. Length 88cm/34.5in, width 42.5cm/16.5in. 65% Polyester, 35% Cotton. 60° wash. One size. White **FP0120**

6. DEFINITIVE DRESS

Chic and timeless, a single-breasted dress with princess panel and capped sleeves in monochrome. Concealed front zip, action back and self ties at back for added comfort. Length 109cm/43in. 65% Polyester, 35% Cotton (195g/m²). 60° wash. Sizes 8-26. Black/white **FD0740**



1.
2.



Action back and back tie feature
(items 4 & 6)

1. PRESTIGE LADIES MANDARIN BUTTON TUNIC

Semi-fitted, capped sleeves, princess panels front and back, three mock buttons on each side, front inset pockets, centre back zip fastening. Length 68.5cm/27in. 50% Cotton, 50% Polyester (215g/m²). 40° wash. Sizes 6-26. Black

FD1050

2. PRESTIGE LADIES PARALLEL LEG TROUSER

Drop waist styling, flat front, front zip fastening. Unhemmed inside leg 89cm/35in. 50% Cotton, 50% Polyester (215g/m²). 40° wash. Sizes 6-26. Black

FT1650

3. DEFINITIVE DRESS WITH APRON

Short puff sleeve, front button fastening, front split. Self fabric adjustable belt, action back. Detachable white collar and detachable apron included (can be worn with or without apron). Dress length 114cm/45in. 65% Polyester, 35% Cotton (195g/m²). 60° wash. Sizes 8-26. Black

FD0410

4. DEFINITIVE LADIES TUNIC

Single-breasted, semi-tied, concealed front zip fastening, princess panel styling, capped sleeves, side pockets, action back, self-ties at centre back. Length 73.5cm/29in. 65% Polyester, 35% Cotton (195g/m²). 60° wash. Sizes 8-26. Black/white

FM0560

5. DEFINITIVE DRESS

Single-breasted, semi-tied, concealed front zip fastening, princess panel styling, capped sleeves, action back, self ties at centre back. Length 109cm/43in. 65% Polyester, 35% Cotton (195g/m²). 60° wash. Sizes 8-26. Black/white

FD0740

Item 2 Free iron-on hem tape pack with all unhemmed trousers – a great solution that allows you to easily hem trousers to required length.



Cobalt blue



Poppy red



Graphite



Plum



OUR VERY VERSATILE PRESS STUD TUNIC

DEFINITIVE LADIES FEATURE PRESS STUD TUNIC

Length 75cm/29.5in. 65% Polyester,
35% Cotton (195g/m²). 60° wash.
Sizes 6-26.

Cobalt blue	FM1270
Poppy red	FM1260
Graphite	FM1240
Plum	FM1130
Royal purple	FM1250
Jade	FM1230
Pacific	FM1110
Teal	FM1120
Black	FM1090
Navy	FM1100
White	FM1140
Hot pink	FM1080

Royal purple



Jade



Pacific



PRESS STUD FASTENING

Prevents catching, scratching, gaping or coming loose.

CONCEALED ZIP FASTENING

Health and safety practicality yet elegant in appearance with comfort and security for the wearer.

POLYCOTTON FABRIC

This hard-wearing dual blend construction is comfortable, easy to care for and cool to wear, whilst also being crease and shrink resistant. The fabric is machine washable and infection control compliant.

PRINCESS PANELS

Adds semi-fitted contouring to the tunic to create a flattering and feminine shape.

Black



Teal



White



Jade

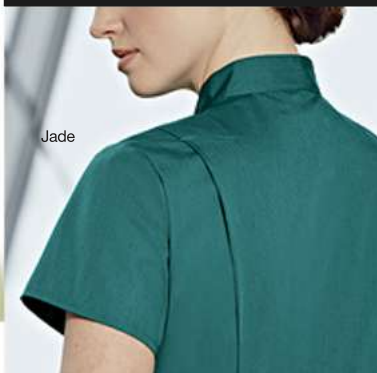

Navy

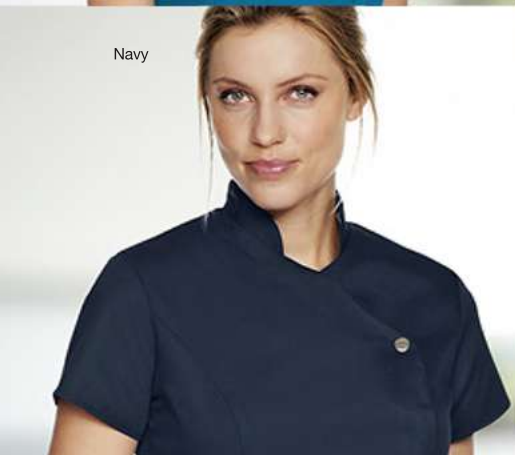

Hot pink



CAP SLEEVES

Modern sleeve shape provides comfort while allowing for ease of movement.

DOUBLE ACTION BACK

Dual vents on the back give added comfort and freedom of movement.

PATCH POCKETS

The two front pockets are great for storing essential items that won't fall out when bending or moving.

SIDE VENTS

Provide ease of movement for the wearer and prevent creasing.



1. DEFINITIVE LADIES TUNIC

Stand collar, concealed zip fastening, set-in sleeve, inset pockets, two breast pockets, double action back.

Length 76cm/30in. 65% Polyester, 35% Cotton (195g/m²). 60° wash. Sizes 8-26.

Black **FD0490**
Plum **FM0550**

4. DEFINITIVE LADIES CLASSIC ONE PLEAT TROUSER

Straight leg, side back elastic, side pockets.

Unhemmed inside leg 86cm/34in. 65% Polyester, 35% Cotton (195g/m²). 40° wash. Sizes 8-26.

Black **FT0560**

2. DEFINITIVE MEN'S TUNIC

Stand collar, placket opening, popper fastening, left chest patch pocket, side vents.

Length 76cm/30in. 65% Polyester, 35% Cotton (195g/m²). 60° wash. Sizes XS-XXL.

Black **MM0230**
Plum **MM0280**

5. LADIES TUNIC

Stand collar, concealed zip fastening, set-in sleeve, inset pockets, two breast pockets, double action back.

Length 76cm/30in. 65% Polyester, 35% Cotton (155g/m²). 60° wash. Sizes 6-26.

Black stripe **FD0550**

3. DEFINITIVE LADIES PALAZZO TROUSER

Flat front waistband, back elastic.

Unhemmed inside leg 86cm/34in. 65% Polyester, 35% Cotton (195g/m²). 60° wash. Sizes 8-26.

Black **FT1190**

6. MEN'S TUNIC

Stand collar, placket opening with poppers, left chest patch pocket, side vents.

Length 76cm/30in. 65% Polyester, 35% Cotton (155g/m²). 60° wash. Sizes XS-XXL.

Black stripe **MM0220**

1/2.
Plum



simon
jersey

*Uniforms fit
for purpose*



Simon Jersey started from humble beginnings in 1971, above an Accrington toy shop.



Styling exception workwear since





1981 The first purpose built premises and launch of the first Simon Jersey catalogue.



2015 largest ever contract won, designing a global uniform for 500,000 wearers.



nal 1971

simon jersey



Our garments seen by nearly one billion worldwide at the Rio 2016 Olympic Games.





MADE with *movement*

OUR MOST FASHION FORWARD STYLES IN OUR
MOST FLEXIBLE FABRICS, NOW READY FOR THE NEW
SEASON IN A RICH SHADE OF STUNNING CASSIS.

NEW FAN NECK DRESS
NEW Cassis FD2940
See page 176.

NEW
THIS SEASON

LINEN BLEND V-NECK TUNIC

Navy FD3110

See pages 182-183.



simon
jersey

FABRICS THAT WORK

LOVE WHAT YOU WEAR EVERY DAY. ALL OUR RANGES FEATURE BEAUTIFUL FABRICS IN THE BOLDEST FASHION COLOURS, WITH PRACTICALITY AND FIT ALWAYS IN MIND.

We know that our uniforms need to be just as comfortable and durable as they are stylish. That's why we offer a range of choice in look and feel, while never compromising on price, quality or performance.

1. Linen Blend (Polyester/Linen)

- Comfortable, lightweight and natural feel
- Stretch for comfort and durability
- Textured finish for a bespoke look
- Easy care with minimal ironing required

2. Polyester/ Spandex® mix

- Luxurious soft, smooth feel with superior movement, drape and stretch
- Maintains shape and dries quickly
- Easy care

3. Cotton/ Polyester /Elastane mix

- Cool feel of Cotton
- Superior shape retention and stretch
- A durable fabric that gets better with every wash
- Minimal ironing required

4. Polyester

- Hardwearing and reliable
- Resistant to shrinking, creasing and abrasions
- Vibrant, lasting colours
- Easy care

1.

Linen Blend

PERFECT FOR OUR
NEW V-NECK TUNIC



2.

Polyester/Spandex® mix

PERFECT FOR OUR
FIGURE FLATTERING,
DESIGN-LED
JUMPSUITS, TUNICS,
DRESSES AND
TROUSERS



3.

Cotton/Polyester/Elastane mix

THE IDEAL CHOICE
FOR OUR STYLISH
DENIM TUNICS



4.

100% Polyester

FEATURED IN OUR
EVER POPULAR,
BEST-SELLING TUNIC
DESIGNS



NEW THIS SEASON

a dash of
retro
chic

WHERE CLASSIC STYLING
MEETS EASY CARE, CHOOSE A
STYLISH SILHOUETTE WITH
A POP OF COLOUR.

**NEW SLEEVELESS
CONTRAST PANEL TUNIC**

Scoop neckline, sleeveless longline
style, contrast sides and centre front
band, bust darts, side vents.

Length 90cm/35.4in. 89% Polyester
11% Elastane (243g/m²). 40° wash.
Sizes 6-26.

Black with petrol trim **FD3010**
Black with cassis trim **FD3020**

Black with petrol trim

Black with cassis trim



MAKE YOURS *modern*

1/2. Cassis
NEW

WITH OUR FAN NECK
TUNICS AND DRESSES

1. FAN NECK TUNIC

A unique and stylish fan neckline makes this soft feel tunic even more special. The luxurious soft, smooth feel fabric allows movement and stretch for added comfort. Featuring a centre back zip, side vents, inset side pockets and double action back.

Length 75cm/29.5in. 89% Polyester, 11% Spandex® (243g/m²), 40° wash. Sizes 6-26.

NEW Cassis	FD2910
Black	FD2800
Petrol	FD2810

2. CIGARETTE TROUSER

A flattering drop waist combines with a responsive waistband for the ultimate in comfort, movement and stretch giving a fabulous profile for any team member. Belt loops and side pockets add practicality and definition, while the 29 inch hemmed leg length means you can wear these trousers with heels or flats.

Responsive Waistband. Length 73.5cm/29in. 89% Polyester, 11% Spandex® (243g/m²), 40° wash. Sizes 6-26.

NEW Cassis	FT3220
Black	FT3200
Petrol	FT3210

3. FAN NECK DRESS

This luxurious soft feel dress combines a smooth fabric with added movement and stretch and a unique new fan detail neckline. With centre zip, back vent and double action back for comfort.

Length 100cm/39.5in. 89% Polyester, 11% Spandex® (243g/m²), 40° wash. Sizes 6-20.

Black	FD2790
NEW Petrol	FD2930
NEW Cassis	FD2940



1/2. Black



1/2. Petrol



3. Cassis
NEW



3. Petrol
NEW



3. Black



1/2. Black



1/2. Petrol



1. Cassis
NEW





3. Black
4. Hot pink and Black

1. SLIP THROUGH TIE NECK TUNIC

Stylish draped through neck detail adds a unique style to this tunic, made in our new smooth feel luxury fabric to increase movement and stretch. Inset side pockets, side vents and double action back included.

Length 75cm/29.5in. 89% Polyester, 11% Spandex® (243g/m²). 40° wash. Sizes 6-26.

Black **FD2830**
Petrol **FD2840**
NEW Cassis **FD2920**

2. CIGARETTE TROUSER

A flattering drop waist combines with a responsive waistband for the ultimate in comfort, movement and stretch giving a fabulous profile for any team member. Belt loops and side pockets add practicality and definition, while the 29 inch hemmed leg length means you can wear these trousers with heels or flats.

Responsive Waistband.
Length 73.5cm/29in.
89% Polyester, 11% Spandex® (243g/m²). 40° wash. Sizes 6-26.

Petrol **FT3210**
Black **FT3200**
NEW Cassis **FT3220**



3. Cassis
NEW
4. Plum Peony

3. SLASH NECK JUMPSUIT

Making catwalk style work for everyday wear, this chic jumpsuit has a luxurious feel with Spandex® for movement and stretch.

Cap sleeves and a round slash neckline give a professional finish, while semi-fitted darts and tailoring let you move freely. Unhemmed leg length 89cm/35in allows you to get the perfect fit.

89% Polyester, 11% Spandex® (243g/m²). Easy care. 40° wash. Sizes 6-20.

Black **FD2740**
Petrol **FD2730**
NEW Cassis **FD2900**

4. DECORATIVE SASH

100% Polyester. Sizes S, M, L.

Hot pink **FA0300**
Black **FA0310**
Olive **FA0390**

100% Polyester. One size.
Plum Peony **FA0430**



3. Petrol
4. Olive

SIMON

Everyday Glamour

Ideal for hairdressers who spend their 9-5 on the move, our staple jumpsuit returns in a new shade. Featuring a sleek, minimal silhouette design for comfortable ease of movement and finished with flattering cap sleeves, it's the perfect uniform for injecting a little glamour into the working day.

Perfect for Hairdressers

SLASH NECK JUMPSUIT NEW Cassis FD2900

DECORATIVE SASH Black FA0310

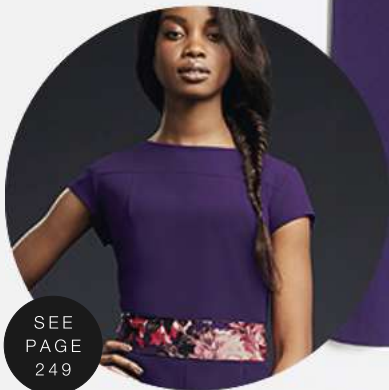

SEE
PAGE
249

Complete the look and cinch your waist with a contrasting, decorative sash.

Perfect Match

Take our timeless, draped tunic and team with matching cigarette trousers for a comfortable yet stylish, coordinated look. Designed with polyester and Spandex® for optimal comfort and movement, nail technicians who sit down for long periods at a time can be rest assured that they'll continue to look and feel good throughout their shift.

Perfect for Nail Technicians



SEE
PAGE
179

SLIP THROUGH TIE NECK TUNIC Black FD2830

CIGARETTE TROUSER Black FT3200



styles

Work It

Uphold high standards in our fan neck tunic, a great choice for beauticians. Designed with stretchy Spandex®, it features a smooth silhouette with a striking, statement neckline. Team it with our simple cigarette trousers featuring a comfort waistband and work it all day long.

Perfect for Beauticians

FAN NECK TUNIC
NEW Cassis FD2910

CIGARETTE TROUSER
NEW Cassis FT3220



Complement the cassis hue with nude or neutral accessories.



Dress to Impress

Make an impression and exude confidence in our unique LBD. Made with Spandex® and designed with a fashionable neckline and double action back, it's a professional choice for members of management who need to keep cool and comfortable, whatever the day may bring.

Perfect for Management

FAN NECK DRESS
Black FD2790



Coordinate the look with that of your brand and opt for make-up with a pop of colour.



Grey



Black



NEW LINEN BLEND V-NECK TUNIC

Our new linen blend tunic is lightweight, breathable and with stretch to allow you easy movement during your working day.

V-neckline, short sleeve, two patch pockets, princess seams, side vents, double action back, centre back zip.

Length 72cm/28.3in. 72% Polyester, 23% Linen, 3% Polyamide, 2% Elastane (185g/m²). 40° wash. Sizes 6-26.

Grey **FD3120** Black **FD3100** Navy **FD3110**

Navy

NEW THIS SEASON

a BRAND
NEW
finish

LIGHTWEIGHT, BREATHABLE
POLYESTER/LINEN BLEND
FABRIC WITH STRETCH.
IDEAL FOR SALONS AND SPAS.



LAYERS of *style*

Layer up your own way with versatile pieces to mix and match.

1. DENIM SLEEVELESS TUNIC

Semi-fitted with bust and neckline darts, the contrast trim gives a stylish finish. Length 84.5cm/33in. 65% Cotton, 33% Polyester, 2% Elastane (220g/m²). 40° wash. Sizes 6-26.

Pale and dark grey **FD2720**

2. LADIES LONG SLEEVE T-SHIRT

Modern fit round neck T-shirt, long sleeves. Bound neckband. 100% Cotton (180g/m²). 30° wash. Sizes S-XL

White **TS1250**

3. LEGGINGS

Elastic waistband, no side seam. 95% combed and ring spun Cotton, 5% Spandex®. 40° wash. Sizes S-L.

Black **FT2050**

4. DENIM WRAP TUNIC

Modern grey denim with a wraparound style, front or back tie fastening, princess panelling and V-neckline for a feminine finish. Two patch pockets and side splits add function to the form. Length 75cm/30in. 65% Cotton, 33% Polyester, 2% Elastane (220g/m²). 40° wash. Sizes 8-26.

Pale grey **FD2580**

5. LADIES FITTED T-SHIRT

Modern fit crew neck T-shirt. 96% Cotton, 4% Elastane. 40° wash. Sizes S-XXL.

Black **TS0820**

6. SQUARE NECKLINE DENIM TUNIC

Make denim feel formal with this modern tunic in contrasting shades. Features contrast dark denim at the centre front, sleeves and hemline. While the double action back, inset side pockets and side vents combine for a great fit and feel. Length 73cm/28.5in. 65% Cotton, 33% Polyester, 2% Elastane (220g/m²). 40° wash. Sizes 8-26.

Pale grey **FD2770**

7. SLIM LEG TROUSERS

Drop waist styling, front zip fastening, flat front, side pockets, belt loops. Length 74cm/29in. 100% Polyester (180g/m²). Easy care. 40° wash. Sizes 6-26.

Black **FT2820**

8. BOLERO TIE FRONT CARDIGAN

This easy to wear, long sleeve, tie front cardigan combines a modern bolero cut with luxurious knit. 42% Cotton, 42% Acrylic, 14% Polyester, 2% Elastane. 40° wash. Sizes S-XL.

Black **FK0260**



1.

1/2/3.



Easy wash and care fabrics let you work hard with no worries

4/5.



6/7.



1/8.



Designer's Pick
Layer up our sleeveless tunic in different ways for a look for all seasons



Aqua

Black



NEW THIS SEASON

STYLE

in the *detail*

A fitted and flattering tunic gets a little extra flair with this slash neck and ruffle detailed design. Available in a variety of fashion shades in the same hardworking fabric.



NEW RUFFLE TUNIC

Slash neckline, ruffle detail down the left side, double action back, dual side pockets to add an element of practicality.

Length 72cm/28.3in. 100% Polyester (175g/m²). 40° wash. Easy care. Sizes 6-26.

Aqua **FD3060** Black **FD3030** Plum **FD3040** Graphite **FD3050**

For details of how to order, please contact your local representative, see page 260 for details

contrast to coordinate

ADD A FLASH OF COLOUR THAT TIES YOUR TEAM TOGETHER,
FEATURING OUR NEW RED LAPEL AND MANY MORE COLOURS
AVAILABLE ONLINE AT SIMONJERSEY.COM

1. Red lapel
NEW

2. Black



3. Red lapel
NEW



1. Teal

1. FEATURE LAPEL TUNIC

The feature lapel tunic offers a fetching flash of on-trend colour.

Its princess panel design means it fits as well as it looks too. Plus, the double action back, dual pockets and side vents allow ease of movement.

Length 75cm/29.5in. 100% Polyester (180g/m²). Semi-fitted, two way stretch fabric. Back zip fastening. Easy care. 40° wash. Sizes 6-26.

NEW Red lapel **FD2880**
Teal lapel **FD2330**

2. LEGGINGS

Elastic waistband, no side seam.

95% combed and ring spun Cotton, 5% Spandex®. 40° wash. Sizes S-L.

Black **FT2050**

3. FEATURE LAPEL DRESS

The dress is designed to coordinate perfectly with our stylish tunic and trousers, giving everyone more choice to suit their individual style and shape.

Length 100cm/39.5in. 100% Polyester (180g/m²). Semi-fitted, two way stretch fabric with double action back and back zip fastening. Easy care. 40° wash. Sizes 6-26.

NEW Red lapel **FD2890**

CHOOSE your *shade*

This chic feature lapel dress has been hugely popular since its launch last season in black and cobalt blue. You asked for more shades, so we have added red to the collection.



1. FEATURE LAPEL DRESS

Our distinctive lapel dress is full of features and texture. There's a button detail, not to mention a lower neckline for comfort and style, as well as princess panel styling for a contoured, flattering fit.

The dress is designed to coordinate perfectly with our stylish tunic and trousers, giving everyone more choice to suit their individual style and shape.

Length 100cm/39.5in. 100% Polyester (180g/m²). Semi-fitted, two way stretch fabric with double action back and back zip fastening. Easy care. 40° wash. Sizes 6-26.

Black lapel
Cobalt blue lapel

FD2470
FD2480

2. FEATURE LAPEL TUNIC

The feature lapel tunic offers a fetching flash of on-trend colour.

Its princess panel design means it fits as well as it looks too. Plus the double action back, dual pockets and side vents allow ease of movement.

Length 75cm/29.5in. 100% Polyester (180g/m²). Semi-fitted, two way stretch fabric. Back zip fastening. Easy care. 40° wash. Sizes 6-26.

NEW Black lapel **FD2870**
Cobalt blue lapel **FD2300**

New Colour

OUR BESTSELLING LAPEL TUNIC IS
NOW AVAILABLE IN ALL BLACK.

2. Black lapel
NEW



- 1. Raspberry
- 3. Graphite



YOUR FAVOURITE
STYLE, IN YOUR
FAVOURITE SHADE

simon
jersey

2. Black
3. Graphite



2. Mulberry



1. V-INSERT TUNIC

With asymmetrical high street flourishes like a V-Insert design, decorative waist and edgy darts, this tunic has a beautifully balanced style.

This tunic will help you stay cool in warmer environments with the lower neckline and short sleeves.

Sizes 6-26.
Raspberry
Black
Mulberry
Graphite

FD2530
FD2640
FD2520
FD2540

2. SQUARE NECKLINE TUNIC

Inspired by catwalk fashions, this tunic is sleek, smart and supremely feminine, boasting a distinctive square neckline.

Self-contrast panels to the centre, cuffs and lower edge complete the picture by creating texture, while dual side pockets add an element of practicality.

Sizes 6-26.
Raspberry
Black
Mulberry
Graphite

FD2500
FD2630
FD2490
FD2510

3. DECORATIVE SASH

100% Polyester.

Sizes S, M, L.

Graphite

FA0330

LADIES TUNICS COLLECTION

Length 75cm/29.5in. 100% Polyester (180g/m²). Two way stretch fabric with double action back, side vents and back zip fastening. Easy care. 40° wash.

Plum
NEW

NEW THIS SEASON

a SHADE
more
stylish

INTRODUCING THE NEW PLUM,
A FRESH COLOUR TWIST ON OUR
POPULAR SLEEVELESS TUNIC.



Graphite



It Gets Better!

NEW IMPROVED FIT AT AN EVEN LOWER PRICE

Orange



Black



SLEEVELESS TUNIC

This classic tunic is simple and elegant, with a comfortable semi-fitted cut and two-way stretch. Includes two front patch pockets and concealed zip. Perfect for layering.

Length 84.5cm/33in. 100% Polyester (180g/m²).
Easy Care. 40° Wash. Sizes 6-26.

NEW Plum	FD2950
Orange	FD2710
Graphite	FD2700
Black	FD1700

simon
jersey

BEAUTY

in **colour**

OPT FOR TRUE VERSATILITY WITH OUR BESTSELLING TUNIC.
AVAILABLE IN A GREAT RANGE OF COLOUR OPTIONS, PLUS WITH OUR
NEW AQUA SHADE, THERE'S SOMETHING TO COMPLEMENT EVERY BRAND.
VIEW ALL OUR COLOUR OPTIONS ONLINE AT SIMONJERSEY.COM



NEW THIS SEASON

our **new**
IMPROVED
one button **tunic**

1. LADIES ONE BUTTON TUNIC

The single button design conceals the front zip fastening and prevents catching and gaping. While the capped sleeves, **NEW** double action back and darts add comfort and a flattering line.

Length 76cm/30in. 100% Polyester (180g/m²). Two way stretch fabric. Easy care. 40° wash. Sizes 6-26.

NEW Aqua	FD3470
Orange	FD3250
Hot pink	FD3160
Black	FD3130
Plum	FD3150
Cobalt blue	FD3220
Graphite	FD3140
Light olive	FD3240
White	FD3170
Navy	FD3190
Red	FD3180
Royal purple	FD3230
Jade	FD3200
Teal	FD3210

2. SLIM LEG TROUSERS

Drop waist styling, front zip fastening, flat front, side pockets, belt loops.

Length 74cm/29in. 100% Polyester (180g/m²). Easy care. 40° wash. Sizes 6-26.

Black	FT2820
Graphite	FT2850

Unhemmed inside leg 89cm/35in. Sizes 6-26.

Black	FT3020
Graphite	FT3040

1. Aqua
NEW



ADD A TOUCH OF RETRO CHIC WITH OUR RANGE OF CONTRAST COLOUR TUNICS.



Hot pink with black

Black with hot pink



Black with teal

Teal with black

LADIES RETRO TUNIC

Semi-fitted round neckline with contrast colour trim. Cap sleeve, centre back zip, patch pocket with contrast trim, double action back.

Length 75cm/29.5in. 100% Polyester (180g/m²). Two way stretch fabric. Easy care. 40° wash. Sizes 6-26.

Hot pink with black trim **FD2100** Black with hot pink trim **FD2070** Black with teal trim **FD2060**
Teal with black trim **FD2090** Red with black trim **FD2050** Black with red trim **FD2080**



Double action back

Red
with black

Black
with red





1.
Plum

For trousers
see page 210.



Black



Graphite



Cobalt blue



2.
Black



Plum



Hot pink



Teal

Accessorise

ADD A DASH OF COLOUR WITH ONE OF OUR STYLISH PRINT SASHES AVAILABLE IN A VARIETY OF COLOURS – SEE PAGE 248-249.



3.

1. SCOOPED ANGLE NECKLINE TUNICS

With its semi-fitted slimming design and chic scooped neckline, this tunic keeps you looking and feeling great even in warmer environments.

The double action back, together with dart sleeves, allow plenty of freedom of movement.

Dual side pockets concealed in the seam and invisible centre back zip fastening ensure a sophisticated and elegant finish.

Length 75cm/29.5in. 100% Polyester (180g/m²). Two way stretch fabric. Easy care. 40° wash. Sizes 6-26.

Plum
Black
Graphite
Cobalt blue

FD2190
FD2170
FD2460
FD2600

2. LADIES FRONT FASTENING TUNIC

NEW improved fit. Semi-fitted, front button fastening, short sleeve, double action back, back vent and darts. Length 75cm/29.5in. 100% Polyester (180g/m²). Two way stretch fabric. Easy care. 40° wash. Sizes 6-26.

Black
Plum
Hot pink
Teal

FD3430
FD3440
FD3450
FD3460

3. LADIES SIDE BUTTON NECKLINE TUNIC

Semi-fitted, stand collar, four feature buttons to side of neckline, capped sleeves, princess panels front and back, pockets into side seams, centre back zip fastening.

Length 76cm/30in. 100% Polyester (180g/m²). Two way stretch fabric. Easy care. 40° wash. Sizes 6-26.

Black

FD1290

ADDITIONAL BUTTONS

Pack of 6 buttons. Metallic. One size. Silver

FA0250

THE ORIGINAL AND STILL THE BEST

FOR EVERY SIZE AND EVERY STYLE, GIVE UNIFORMS A CLEAN AND ELEGANT LOOK IN A WIDE RANGE OF SHADES WITH OUR BEST-SELLING TUNICS.

1.
Black with hot pink trim



Black with red trim



Black with light olive trim



Black with teal trim



2.



3.



1. LADIES ASYMMETRICAL TUNIC

NEW improved fit. Semi-fitted, stand collar, asymmetrical button fastening, capped sleeve, double action back, side splits.

Length 75cm/29.5in. 100% Polyester (180g/m²). Two way stretch fabric. Easy care. 40° wash. Sizes 6-26.

Black with hot pink trim **FD3410**
 Black with red trim **FD3380**
 Black with light olive trim **FD3390**
 Black with teal trim **FD3400**

Royal purple
 Mulberry
 Hot pink
 Plum
 Graphite
 Red
 Jade
 Navy
 Teal
 White
 Light olive
 Black

FD3360
FD3350
FD3290
FD3280
FD3270
FD3310
FD3330
FD3320
FD3340
FD3300
FD3370
FD33260

2. MEN'S ASYMMETRICAL TUNIC

Stand collar, asymmetrical button fastening, short sleeve, double action back.

Length 76cm/30in. 100% Polyester (180g/m²). Two way stretch fabric. Easy care. 40° wash. Sizes 34-52.

Black **MM0290**

3. MATERNITY ASYMMETRICAL TUNIC

NEW improved fit. Stand collar, asymmetrical button fastening, capped sleeves, double action back, side splits.

100% Polyester (180g/m²). Two way stretch fabric. Easy care. 40° wash. Sizes S-XXL

Black **FD3420**

ADDITIONAL BUTTONS

Pack of 6 buttons. Metallic. One size. Silver **FA0250**



simon
jersey

LITTLE

black dress

FAR FROM ORDINARY, THESE FORM-FLATTERING DRESSES
STAND OUT WITH EXCEPTIONAL TAILORING IN A VARIETY
OF SHAPES.

1.



2.



3.

1. SELECT LADIES DRESS

Semi-fitted, capped sleeve, square neckline, centre back zip fastening, double band around centre, fully lined.

Length 100cm/39.5in. 100% Polyester (180g/m²). Two way stretch fabric. Easy care. 40° wash. Sizes 6-26.

Black **FD1490**

2. SELECT LADIES ASYMMETRICAL DRESS

Semi-fitted, stand collar, asymmetrical button fastening, capped sleeve, step-in style, action back.

Length 100cm/39.5in. 100% Polyester (180g/m²). Two way stretch fabric. Easy care. 40° wash. Sizes 6-26.

Black **FD0780**

3. A-LINE SHIFT DRESS

NEW improved fit. An elegant A-line dress featuring capped sleeves, a rounded neckline and centre back zip for a fit that truly flatters. Two convenient patch pockets with zip detail.

Length 92.5cm/36.5in. 100% Polyester (175g/m²). 40° wash. Sizes 6-26.

Black **FD2780**





simon
jersey

TAILORED TROUSERS

AT SIMON JERSEY WE KNOW YOU WANT HIGH STREET STYLE,
BUT WE ALSO WANT YOU TO FEEL COMFORTABLE AND
CONFIDENT ALL DAY LONG.

1



Cigarette Trousers

CHOOSE PROFESSIONAL AND FASHION-INSPIRED TROUSERS WITH A STYLISH SILHOUETTE. A **RESPONSIVE WAISTBAND** COMBINES WITH SPANDEX BLENDED FABRIC FOR THE ULTIMATE IN COMFORT AND STRETCH, PERFECT FOR FLATTERING THE FIGURE WHILE ALLOWING PLENTY OF MOVEMENT.

WITH BELT LOOPS AND SIDE POCKETS AS STANDARD, THESE TROUSERS ARE PRACTICAL AND VERSATILE.

2

Slim Leg Trousers

THESE FLAT FRONT TROUSERS PROVIDE A CLASSIC, ELEGANT PROFILE THAT SLIMS THE STOMACH AND SUITS EVERY SHAPE. A TRULY VERSATILE CHOICE, THE SLIM LEG GIVES THAT PROFESSIONAL FEEL, WHILE THE DURABLE FABRIC PROVIDES EASY CARE AND LASTING FIT.

INCLUDES BELT LOOPS AND SIDE POCKETS FOR ADDED PRACTICALITY AND DEFINITION.



3

Bootleg Trousers

EASY WEAR FOR ALL SHAPES, THIS BOOTCUT STYLE IS PARTICULARLY FLATTERING FOR THOSE WITH LONG LEGS OR WHO FAVOUR HIGH HEELS. WITH A LONGER LENGTH LEG, THESE FITTED TROUSERS ARE PERFECT FOR BALANCING WIDER HIPS.

ALSO INCLUDING SIDE POCKETS, THESE ARE A PERFECTLY PRACTICAL WARDROBE BASIC.



1.
Black



waistband

The drop waist design of these trousers and Responsive Waistband is flattering and comfy

fabric

Luxury fit meets added stretch and comfort feel in our all new fabric blend

length

29in hemmed leg length means they can be worn with heels or flats

DESIGNED to *fit & flatter*

Make workwear feel like fashion with a chic cigarette trouser design in three popular shades. Created to give an elegant silhouette and practical fit.

style

Classic cigarette trouser-styling provides elegance and chic lines

1.
Cassis

NEW

1. CIGARETTE TROUSERS

Elegant fit meets wearability in our new cigarette trousers with comfort responsive waistband. The flattering drop waist combines with luxurious soft feel fabric and added movement and stretch to create a fabulous profile for any team member.

Belt loops and side pockets add practicality and definition, while the 29in hemmed leg length means you can wear these trousers with heels or flats.

Responsive Waistband. Length 73.5cm/29in.
89% Polyester, 11% Spandex® (243g/m²). 40° wash.
Sizes 6-20.

Black	FT3200
NEW Cassis	FT3220
Petrol	FT3210

finish

These trousers are versatile enough to be worn with flats or heels



simon
jersey

OUR MODERN SLIM LEG STYLE
IS A BEAUTIFUL COMPLEMENT
TO OUR TUNICS FOR A
SEAMLESS LOOK

1/2.
Plum



1/3.
Graphite



1. SLIM LEG TROUSERS

A flattering drop waist combines with a classic flat front cigarette trouser cut to create a fabulous profile for any team member.

Belt loops and side pockets add practicality and definition, while the 29in hemmed leg length means you can wear these trousers with heels or flats.

100% Polyester (180g/m²).
Front zip fastening. Easy care.
40° wash.
Sizes 6-26.

Plum	FT2830
Graphite	FT2850
Black	FT2820
Navy	FT2840

Unhemmed inside leg
89cm/35in. Sizes 6-26.

Plum	FT3010
Graphite	FT3040
Black	FT3020
Navy	FT3030



1/4.
Black

the perfect combination

2. SCOOPED ANGLE NECKLINE TUNIC

Plum **FD2190**

see page 201 for details and colours

3. SQUARE NECKLINE TUNIC

Graphite **FD2510**

see page 193 for details

4. ONE BUTTON TUNIC

Navy **FM3190** Black **FM3130**

see page 197 for details



1/4.
Navy



1/2.
Graphite



1/3.
Black



1/2.
Plum

**1. ESSENTIALS LADIES
BOOTLEG TROUSER**

Drop waist styling, front zip fastening.

Unhemmed inside leg 89cm/35in.
100% Polyester (180g/m²). Easy care.
Two way stretch. 30° wash.
Sizes 6-26.

Graphite
Plum
White
Navy
Black

Length 79cm/31in.
Sizes 6-26.
Navy
Black

FT0740
FT1670
FT0730
FT0510
FT0520

FT1260
FT1270

2. LADIES ONE BUTTON TUNIC

NEW improved fit. The single button design conceals the front zip fastening and prevents catching and gaping. While the capped sleeves, double action back and darts add comfort and a flattering line.

Length 76cm/30in. 100% Polyester (180g/m²). Two way stretch fabric. Easy care. 40° wash. Sizes 6-26.

Graphite
Plum
Navy

FD3140
FD3150
FD3190

“ Let each individual find the cut of trousers and tunic that flatters them best, coordinating the whole team in matching brand colours. ”



HELEN HARKER, DESIGN MANAGER



1/3. White



1/2. Navy



4/5. Black

3. LADIES ASYMMETRICAL TUNIC

NEW improved fit. Semi-fitted, stand collar, asymmetrical button fastening, capped sleeve, double action back, side splits.

Length 75cm/29.5in. 100% Polyester (180g/m²). Two way stretch fabric. Easy care. 40° wash. Sizes 6-26.

Black
White

FD3260
FD3300

4. LEGGINGS

Elastic waistband, no side seam. 95% combed and ring spun Cotton, 5% Spandex*. 40° wash. Sizes S-L.

Black

FT2050

5. SLEEVELESS TUNIC

NEW improved fit. This classic tunic is simple and elegant, with a comfortable semi-fitted cut and two-way stretch. Includes two front patch pockets and concealed zip. Perfect for layering.

Length 84.5cm/33in. 100% Polyester (180g/m²). Easy Care. 40° Wash. Sizes 6-26.

Black

FD1700

LADIES CLASSIC COLLAR HEALTHCARE DRESS

Navy with white trim **MD0500**

MEN'S CLASSIC COLLAR HEALTHCARE TUNIC

Sky blue with white trim **MM0550**





COLOUR THERAPY

OUR HEALTHCARE TUNICS AND DRESSES COME IN A CHOICE OF COLOURS TO ADDRESS THE SECTOR'S NEEDS.

Your colour palette from branding to uniforms in the workplace can be more important than you might think. Studies have backed the theory that the right colours can help you to develop a relationship of trust, and project just the right image to your clients. Whatever your field, careful consideration can help you create the perfect mood, whether calming, vibrant or authoritative.

Our range takes in every area of the healthcare sector, giving you a wide array of choices from bold and bright pinks and greens to a more traditional palette of white, navy and royal blue. Set the tone of your team's personal brand in an instant, and leave a lasting first impression for all the right reasons.

To see our extended range of colours go online at [simonjersey.com](https://www.simonjersey.com)

THE DIRECTORY

CHOOSE THE COLOUR AND STYLE THAT SUITS YOUR NEED.

Go online at simonjersey.com for our extended range of colours.



1. White with navy trim
FM1300



2. Navy with white trim
FM0530

3. Navy
FT3070



1. White with white trim
FM1280

White with burgundy trim
FM1320

Burgundy with white trim
FM1350

Turquoise with white trim
FM1470

Eau de nil with white trim
FM1390

Navy with white trim
FM1410

Navy with red trim
FM1420

Sky blue with navy trim
FM1510

Sky blue with white trim
FM1500



Metro with white trim
FM1490

Royal with white trim
FM1520

Hospital blue with white trim
FM1530

Lilac with white trim
FM1570

Hospital blue stripe with white trim
FM1540

Pink stripe with white trim
FM1370

Pale grey stripe with white trim
FM1340

Eau de nil stripe with white trim
FM1400

4. Sky blue with white trim
MD0390



5. Navy with white trim
MD0910



4. Navy with white trim
MD0500

Metro with white trim
MD0380

Royal with white trim
MD0400

Hospital blue with white trim
MD0410

Hospital blue stripe with white trim
MD0420



Double action back

Pocket detail

1. LADIES CLASSIC COLLAR HEALTHCARE TUNIC

Peter Pan collar with piping, concealed zip fastening, sleeve darts and two inset pockets with piping, waterproof breast pocket, additional breast pocket, side vents and double action back. Infection control compliant.

Length 76-81cm/30-32in.
65% Polyester, 35% Cotton
(195g/m²). 60° wash.
Sizes 6-32.

2. DEFINITIVE MATERNITY TUNIC

Concealed zip front fastening, two hip pockets, two breast pockets.

65% Polyester,
35% Cotton. 60° wash.
Sizes S-XL.

Navy with white trim **FM0530**
NEW White with white trim
FM1740

3. NEW MATERNITY TROUSER

Comfort jersey front panel, black elastic.

54% Polyester,
44% Wool, 2% Lycra®.
Sizes S-XL.

Navy **FT3070**

4. LADIES CLASSIC COLLAR HEALTHCARE DRESS

Peter Pan collar with piping, concealed zip fastening, sleeve darts and two inset pockets with piping, waterproof breast pocket, additional breast pocket and double action back. Infection control compliant.

Unhemmed length 122cm/48in.
65% Polyester, 35% Cotton
(195g/m²). 60° wash.
Sizes 6-32.

5. NEW DEFINITIVE MATERNITY DRESS

Concealed zip front fastening, two hip pockets, two breast pockets.

65% Polyester,
35% Cotton. 60° wash.
Sizes S-XL.

Navy with white trim **MD0910**

THE DIRECTORY

CHOOSE THE COLOUR AND STYLE THAT SUITS YOUR NEED.



1. Sky blue with white trim
MM0550



1. Navy with white trim
MM0660



1. White with burgundy trim
MM0620



1. Royal with white trim
MM0560



2. White
MM0690



2. Sky blue
MM0680

1. MEN'S CLASSIC COLLAR HEALTHCARE TUNIC

Concealed zip fastening, two hip pockets with key loop sewn in to one, waterproof chest pen pocket, side vents and double action back. Infection control compliant.

Length 78-82cm/30.5-32in. 65% Polyester, 35% Cotton (195g/m²).
60° wash. Sizes 34in-56in.

2. MEN'S TUNIC

Our men's tunic features stylish epaulette shoulder loops and a dual vent action back, for a greater range of movement. The concealed zip front, with asymmetric front stud fastening, prevents scratching and catching. And there is a chest and hip pocket, with featured key loop.

Length 78-82cm/30.5-32in. 67% Polyester, 33% Cotton (195g/m²).
60° wash. Sizes 34in-54in.



Personalisation

MAKE YOUR TEAM STAND OUT FROM THE CROWD WITH ONE OF OUR PERSONALISATION OPTIONS. FOR MORE DETAILS GO ONLINE AT SIMONJERSEY.COM/PERSONALISATION



3. LADIES FLAT FRONT TROUSER

Sewn in front creases, part back elasticated waist, front button fastening.

Unhemmed inside leg 89cm/35in. 67% Polyester, 33% Cotton (195g/m²). 60° wash. Sizes 6-32.

Navy	FT2880
Black	FT2890
NEW Bottle green	FT3060
NEW Burgundy	FT2220

4. LADIES BOOTLEG TROUSER

Contemporary bootleg cut, two hip pockets, part back elasticated waist, front button fastening.

Unhemmed inside leg 89cm/35in. 67% Polyester, 33% Cotton (195g/m²). 60° wash. Sizes 6-32.

Navy	FT2990
Black	FT3000
NEW Bottle green	FT2180
NEW Burgundy	FT3050

5. MEN'S FLAT FRONT TROUSER

Sewn in front creases, two hip pockets, one back pocket, flat front and belt loops, part back elasticated waist, front button fastening.

Unhemmed inside leg 89cm/35in. 67% Polyester, 33% Cotton (195g/m²). 60° wash. Sizes 28-56.

Black	MT1020
Navy	MT1010
NEW Bottle green	MT1090

1. Sky blue
with white trim



1. Navy with
white trim



1. LADIES ZIP FRONT TUNIC

Length 76-81cm/30-32in.
65% Polyester, 35% Cotton
(195g/m²), 60° wash.
Sizes 6-30.

Sky blue

with white trim

FM1680

Navy

with white trim

FM1710

Sky blue

with navy trim

FM1700

CONCEALED ZIP FASTENING

The concealed zip front looks smart and it prevents catching and scratching.

WATERPROOF POCKET

The waterproof breast pocket helps protect its contents from accidental spills.

HIP POCKETS

The two hip pockets have a useful key loop sewn into one pocket.

DOUBLE ACTION BACK

Dual action back vents provide added comfort and ease of movement.

1. Sky blue
with navy trim



SAFETY FIRST

OUR LADIES' TUNICS ARE EASILY PULLED ON OVER THE HEAD WITHOUT BUTTONS, ZIPS OR BUCKLES AND ARE INFECTION CONTROL COMPLIANT.



WRAP OVER V-NECK

This innovative design features a yoke seam and contrast trim that is practical yet incredibly stylish.

SHORT SET-IN SLEEVES

Provides comfort and ease of movement.

PATCH POCKETS

Two upright pockets are great for storing essential items that won't fall out when bending or moving.

SIDE VENTS

Provide ease of movement for the wearer and prevent creasing.

DOUBLE ACTION BACK

Dual vents on the back give added comfort and freedom of movement.

ADJUSTABLE BELT

At back waist to aid with comfort and retain the semi-fitted styling. Ladies tunics only.

POLYCOTTON FABRIC

This hardwearing dual blend construction is comfortable, easy to care for and cool to wear, whilst also being crease and shrink resistant.

2. DEFINITIVE LADIES SEMI-FITTED PULL-ON TUNIC

Length 77cm/30.5in. 65% Polyester, 35% Cotton (195g/m²).
Easy care. 60° wash.
Sizes 8-26.

Black and hot pink	FM1150
Hot pink and black	FM1160
Navy and teal	FM1180
Purple and black	FM1220
Teal and navy	FM1190
White and navy	FM1210



1/2.
Hospital blue



1/2.
Navy



1.
Sky blue
NEW



3/4.
Royal blue
NEW



3/4.
Burgundy



simon
jersey

SCRUB SUITS DESIGNED FOR THE WAY YOU WORK

OUR LIGHTWEIGHT STYLE IS DESIGNED FOR MOVEMENT AND KEEPING COOL, WHILE THE HIGHER THREAD COUNT IN THE SMART STYLE OFFERS ENHANCED DURABILITY.

1. LIGHTWEIGHT UNISEX SCRUB TOP

This unisex Polycotton top is light, machine washable and infection control compliant. The side vents offer ease of movement and the two hip pockets and one breast pocket provide essential storage space.

67% Polyester, 33% Cotton (145g/m²).
60° wash. Sizes XS-5XL.

Hospital blue	UM0150
Navy	UM0160
Burgundy	UM0140
NEW Jade	UM0200
NEW Sky blue	UM0210

3. SMART UNISEX SCRUB TOP

This unisex Polycotton top is durable, machine washable and infection control compliant. The side vents provide additional movement and the two hip pockets and one breast pocket provide essential storage space.

67% Polyester, 33% Cotton (195g/m²).
60° wash. Sizes XS-5XL.

Hospital blue	UM0190
Navy	UM0170
Burgundy	UM0180
NEW Black	UM0220
NEW Bottle green	UM0230
NEW Royal blue	UM0260

2.
Jade
NEW



2. LIGHTWEIGHT UNISEX SCRUB TROUSERS

These unisex Polycotton trousers are light, machine washable and infection control compliant. The elasticated drawstring waist ensures a comfortable fit and the back pocket provides additional storage space.

67% Polyester, 33% Cotton (145g/m²).
60° wash. Sizes XS-5XL.

Hospital blue	UT1020
Navy	UT1010
Burgundy	UT1000
NEW Jade	UT1110
NEW Sky blue	UT1120

4. SMART UNISEX SCRUB TROUSERS

These unisex Polycotton trousers are durable, machine washable and infection control compliant. The elasticated drawstring waist ensures a comfortable fit and the back pocket provides additional storage space.

67% Polyester, 33% Cotton (195g/m²).
60° wash. Sizes XS-5XL.

Hospital blue	UT1050
Navy	UT1030
Burgundy	UT1040
NEW Black	UT1060
NEW Bottle green	UT1100
NEW Royal blue	UT1080

NEW THIS SEASON

CLOTHING
that *works*
for you

A line of healthcare clothing with comfort and durability always in mind, Haen by Simon Jersey includes a wide variety of styles and colours your team will love.

PRE-ORDER WITH
YOUR LOCAL
REPRESENTATIVE,
DELIVERY WITHIN
28 DAYS

Magic azur
FM2710

65% Polyester,
35% Cotton
(215g/m²).



White
FM2690

65% Polyester, 35% Cotton (215g/m²).



Lilac
FM2790

65% Polyester, 35% Cotton (215g/m²).

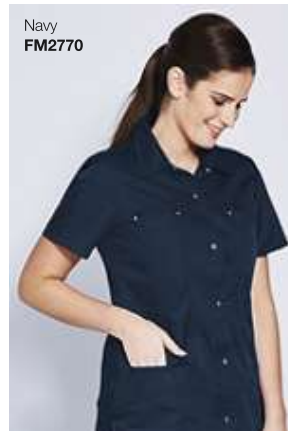

Navy
FM2770

67% Polyester, 33% Cotton (215g/m²).



Blue cross
FM2740

60% Polyester, 40% Cotton (185g/m²).

1. KARA LADIES HEALTHCARE TUNIC

Modern shirt style semi-fitted tunic with seam detail, press stud fastening, open collar, breastpocket with rivets, two hip pockets one with phone pocket, side vents.

Length 70cm. 60° wash. Sizes XS-3XL.

**1. Black
FM2750**

67% Polyester,
33% Cotton
(195g/m²).



**2. Black cross
FT2810**

56% Polyester,
42% Cotton,
2% Elastane
(220g/m²).

**1. Shocking pink
FM2720**

65% Polyester,
35% Cotton
(215g/m²).



**3. White
FT2800**

65% Polyester,
35% Cotton
(215g/m²).

**Orient pink
FM2680**



65% Polyester, 35% Cotton (215g/m²).

**Grey cross
FM2760**



60% Polyester, 40% Cotton (185g/m²).

**Black cross
FM2780**



56% Polyester, 42% Cotton,
2% Elastane (215g/m²).

**Purple passion
FM2700**



65% Polyester, 35% Cotton (215g/m²).

2. PENNY LADIES HEALTHCARE TROUSER

Bootcut jean style healthcare trouser with stretch. Zip and button fastening, five belt loops, two side pockets, two back pockets with button flap fastening

Length 82cm. 60° wash. Sizes 8-26 (34-52).

3. PEARL LADIES HEALTHCARE TROUSER

Elasticated waistband to side and back with drawcord, zip and button fastening, five belt loops, two side pockets.

Length 82cm. 60° wash. Sizes XS-3XL.



Haen
by Simon Jersey

1. White
FM2800



2. White with royal blue trim
FM2670



2.



White with charcoal contrast
FM2650



White with magic azur contrast
FM2660



White with orient pink contrast
FM2680



White with shocking pink contrast
FM2640



White with sulfur yellow contrast
FM2620



White with teredo sun contrast
FM2630

1. SUUS LADIES HEALTHCARE TUNIC

Press stud fastening, classic collar, princess seams for semi-fitted feminine shape, breast pocket, two hip pockets one with separate phone pocket.

Length 65cm. 65% Polyester, 35% Cotton (215g/m²). 60° wash. Sizes XS-3XL.

2. FIJKE LADIES HEALTHCARE TUNIC

Press stud fastening, classic collar, princess seams for semi-fitted feminine shape, breast pocket, two hip pockets one with separate collar, cuffs and phone pocket, two vents to back.

Length 70cm. 65% Polyester, 35% Cotton (215g/m²). 60° wash. Sizes XS-3XL.



3. White
MM2820



4. White
MT2850

5. White with
royal blue trim
MM2840



3. FRISO MEN'S HEALTHCARE TUNIC

Stand collar, press stud fastening,
chest pocket, two hip pockets

Length 80cm. 65% Polyester,
35% Cotton (245g/m²). 60° wash.
Sizes 46-62.

4. PETER MEN'S HEALTHCARE TROUSER

Front pleat, zip and button fastening,
five belt loops, two side pockets, one
back pocket with button flap fastening.

Length 87cm. 65% Polyester,
35% Cotton (245g/m²). 60° wash.
Sizes 32-62.

PRE-ORDER WITH
YOUR LOCAL
REPRESENTATIVE,
DELIVERY WITHIN
28 DAYS



5. White with
charcoal trim
MM2830

5. FLORIS MEN'S HEALTHCARE TUNIC

Stand collar with contrast inside,
press stud fastening, chest pocket,
two hip pockets one with contrast
colour phone pocket, side vents.

Length 76-81cm/30-32in. 65% Polyester,
35% Cotton (245g/m²). 60° wash.
Sizes 46-62.

1.
Navy



1.
Black

NOW AVAILABLE
IN MALE AND
FEMALE FIT



1. Teal



1. Black



1. Purple



1. Royal blue



1. Red



1. Pale blue



1. Mulberry



1. Fern



1. White



1. Charcoal

2.
Charcoal



2.
Navy



1. POLO SHIRT

Short sleeve, two button placket, ribbed collar.

Piqué jersey. 65% Polyester, 35% Cotton (195g/m²). 40° wash. Sizes XS-XXL.

Ladies

Navy	PS2560
Black	PS2500
Purple	PS2380
Royal blue	PS2390
Red	PS2400
Pale blue	PS2410
Mulberry	PS2430
Fern	PS2440
White	PS2370
Charcoal	PS2420
Teal	PS2420

Men's

Navy	PS2540
Black	PS2530
Purple	PS2460
Royal blue	PS2470
Red	PS2480
Pale blue	PS2490
Mulberry	PS2590
Fern	PS2520
White	PS2450
Charcoal	PS2500
Teal	PS2580

2. WICKING POLO SHIRT

Short sleeve with wicking yarn for prolonged performance, side vents for ease of movement.

100% Polyester Micro Piqué (180g/m²). 40° wash. Sizes S-XXL.

Ladies

White	PS2090
Black	PS2100
Navy	PS2110
Charcoal	PS2120

Men's

White	PS2050
Black	PS2060
Navy	PS2070
Charcoal	PS2080



2. White



2. Black



2. Navy



2. Charcoal



1. Black with teal



2. White



2. Black

2. Grey



1. Black with red



3. White



3. Black

3. Grey

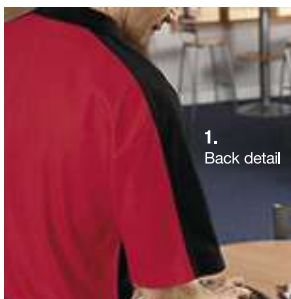

1. Back detail

1. UNISEX COLOUR BLOCK POLO SHIRT

Colour block, short sleeve, three button placket, ribbed collar. Piqué jersey.

65% Polyester, 35% Cotton (195g/m²), 40° wash. Sizes XS-XXL.

Black with teal
Black with red

PS0620
PS0330

2. LADIES LONG SLEEVE T-SHIRT

Modern fit round neck T-shirt, long sleeves. Bound neckband.

100% Cotton (180g/m²), 30° wash. Sizes S-XL

White
Black
Grey

TS1250
TS1210
TS1230

3. MEN'S LONG SLEEVE T-SHIRT

Modern fit round neck T-shirt, long sleeves.

100% Cotton, 30° wash. Sizes S-XXL.

White
Black
Grey

TS1240
TS1200
TS1220

4. Grey



5. Grey



4. Black



5. Black



6. White



6. Black



7.

**4. LADIES FITTED T-SHIRT**

Modern fit crew neck T-shirt.

96% Cotton, 4% Elastane. 40° wash.
 Sizes S-XXL.
 Black

TS0820

100% Cotton (155g/m²). 40° wash.
 Sizes S-XXL.
 Grey

TS1270**5. UNISEX FITTED T-SHIRT**

Modern fit crew neck T-shirt.

96% Cotton, 4% Elastane. 40° wash.
 Sizes S-XXL.
 Black

TS0810

100% Cotton (155g/m²). 40° wash.
 Sizes S-XXL.
 Grey

TS1260**6. UNISEX T-SHIRT**

Short sleeve, round neck.

100% Cotton (185g/m²). 40° wash.
 Sizes S-3XL.

White
 Black

TS1010
TS0990

7. BASEBALL CAP

Adjustable Velcro fastening strap for comfortable fit.

100% Cotton.
 One size.

Black

UA0210



1.



2.



5. HOODY

Heavyweight hoody with draw cord hood and kangaroo front pocket.

50% Polyester, 50% Cotton (300g/m²). 60° wash. Sizes XS-XXL.

Black **SS0170**
Navy **SS0180**

 Also available in navy



4.

1. LADIES FITTED FULL ZIP FLEECE

Cover stitching detail on hem and shoulder seams, covered self-coloured zips to front pockets, matching colour herringbone back neck tape.

100% Polyester (300g/m²). 40° wash. Sizes S-XXL.

Black **FJ1180**

2. UNISEX CREW NECK SWEATSHIRT

Brush back fabric, set-in sleeve, ribbed cuffs and hem.

60% Cotton, 40% Polyester (260g/m²). 40° wash. Sizes XS-XXL.

Black **SS0020**
Navy **SS0010**

3. UNISEX ANTI-PILL HIGH PERFORMANCE FLEECE JACKET

Anti-pill both sides to reduce bobbling, adjustable drawcord at hem, inset zip pockets.

100% Polyester (300g/m²). 40° wash. Sizes XS-4XL.

Black **UJ0050**
Navy **UJ0060**

4. SOFT SHELL JACKET

Two layer construction, soft shell outer and fleece inner. Adjustable drawcord at hem. Front zip fastening, side zip pockets, internal pocket and mobile phone pocket.

96% Polyester, 4% Spandex (260g/m²). 60° wash. Sizes XS-3XL.

Ladies: Black **FJ1250**
Men's: Black **UJ0280**

MODERN CUT MEETS CLASSIC COMFORT

COORDINATE DIFFERENT SHAPES IN FITTED KNITWEAR TO GIVE A STREAMLINED LOOK READY FOR ANY WORKPLACE.

6.
Navy



Also available
in black

7.
Navy



Also available
in black

8.
Black



9.
Navy



Also available
in black

10.



6. MEN'S V-NECK JUMPER

Long sleeve, fine knit.

50% Cotton, 50% Acrylic.
40° wash.
Sizes S-XL.

Navy
Black

MK0080
MK0070

7. LADIES SEMI-FITTED V-NECK CARDIGAN

Semi-fitted, long sleeve.
Fine knit.

50% Cotton, 50% Acrylic.
40° wash.
Sizes XS-XXL.

Navy
Black

FK0190
FK0200

8. LADIES SEMI-FITTED CARDIGAN

Luxurious full needle knit.

50% Wool, 50% Acrylic.
30° wash.
Sizes S-XL.

Black

FK0060

9. LADIES LONGLINE STRAIGHT CARDIGAN

Luxurious full needle knit, side vents.

50% Wool, 50% Acrylic.
30° wash.
Sizes XS-XXL.

Navy
Black

FK0030
FK0070

10. BOLERO TIE FRONT CARDIGAN

This easy to wear, long sleeve, tie front cardigan combines a modern bolero cut with luxurious knit.

42% Cotton, 42% Acrylic,
14% Polyester, 2% Elastane.
40° wash.
Sizes S-XL.

Black

FK0260

simon
jersey

SLIM FIT STYLE

CLEVERLY DESIGNED BECAUSE AT SIMON JERSEY WE
KNOW YOU WANT HIGH STREET STYLE BUT WE NEVER
FORGET HOW HARD YOU WORK.





1. LADIES SLIM LEG TWILL TROUSER

Practicality with a fashion fit, these front zip fastening trousers feature a slight stretch, three side pockets and two back pockets.

Length 79cm/31in. 60% Cotton, 20% Polyester, 20% Elastomultiester (280g/m²), 60° wash. Sizes 6-18.

Navy **FT3190**
Black **FT2060**

2. MODERN FIT LONG SLEEVE BLOUSE WITH STRETCH

A blouse that works as hard as you do. Princess seams and bust darts improve fit, with stylish concealed front button fastening and back body darts.

60% Cotton, 35% Polyester, 5% Spandex®. 30° wash. Sizes 8-26.

White **FB0781**

3. MEN'S SLIM LEG TWILL TROUSER

Fit and stretch combined for comfort, with a tailored flat front. Three side pockets, two back pockets and front zip fastening.

Length 79cm/31in. 60% Cotton, 20% Polyester, 20% Elastomultiester (280g/m²), 60° wash. Sizes 30-38.

Navy **MT1330**
Black **MT0910**

4. MODERN FIT LONG SLEEVE SHIRT WITH STRETCH

Giving a stylish cut with a practical edge, this shirt features a fashion forward semi-cutaway collar and fitted body with back darts. Try a rolled sleeve for a contemporary casual feel.

60% Cotton, 35% Polyester, 5% Spandex®. 30° wash. Sizes XS-XXL.

White **US0960**

1.



2.



3.



1. UNISEX CARGO TROUSER

Flat front, side pockets, back patch pocket with flaps, thigh pockets with flaps and pleat.

Unhemmed inside leg 94cm/37in.
100% Cotton (210g/m²). 40° wash.
Sizes XS-XXL.

Black
Navy

UT0100
UT0090



Black



Navy

2. UNISEX CARGO TROUSER

Elasticated waist with drawcord, side pockets. Lower thigh pockets with button flaps.

Unhemmed inside leg 89cm/35in.
65% Polyester, 35% Cotton (195g/m²).
60° wash.
Sizes S-XXL.

Black

CT0250

3. UNISEX TROUSER

Elasticated waist with drawcord, side pockets, back patch pocket.

Unhemmed inside leg 89cm/35in.
65% Polyester, 35% Cotton (195g/m²).
60° wash.
Sizes XS-XXL.

Black
Navy

UT0120
UT0080



Black



Navy



4. WORKWEAR TROUSER

Side pockets, stitched front crease, side elastic.

Unhemmed inside leg 86cm/34in. 65% Polyester, 35% Cotton (195g/m²), 60° wash. Sizes XS-XXL.

Black **PP0740**

5. MEN'S ONE FRONT PLEAT TROUSER

Side pockets, back pocket.

Unhemmed inside leg 94cm/37in. 65% Polyester, 35% Cotton (195g/m²), 60° wash. Sizes 28-50.

Black **MT0030**

6. MEN'S FLAT FRONT TROUSER

Sewn in front creases, two hip pockets, one back pocket, flat front and belt loops, part back elasticated waist, front button fastening.

Unhemmed inside leg 89cm/35in. 67% Polyester, 33% Cotton (195g/m²), 60° wash. Sizes 28-56.

Navy **MT1010**
Black **MT1020**
Bottle Green **MT1090**



Black



Navy



Bottle green

6.

7. UNISEX COMBAT TROUSER

Sewn in front creases, two hip pockets, one back pocket, flat front and belt loops, part back elasticated waist, front button fastening.

Length 79cm/31in. 67% Polyester, 33% Cotton (195g/m²), 60° wash. Sizes 28-48.

Navy **UT0980**
Black **UT0990**



Black



Navy

7.

Items 1-6 Free iron on hem tape pack with all unhemmed trousers – a great solution that allows you to easily hem trousers to required length.

1. UNISEX JACKET

Full front zip fastening, spacious front and chest pockets, one inside chest pocket and phone pocket, cable loops for headphones. Concealed and fully lined adjustable hood, underarm zip vents with mesh and lower back reflective strip.

100% Polyester. 40° wash.
Size XS-XXXL.

Grey/Black

UJ0770

PVC coated 100%
waterproof outer.

Concealed hood with tear
release closing chin guard.



Underarm
zip vents.

Draw cord
at waist
to adjust fit.

Functional
zip pockets.

Double storm
flap and stud
fastening.

2. KNITTED FLEECE LINED BEANIE HAT

Soft feel Thinsulate beanie with
non-ribbed turn up.

Black

UA1250



3. FLEECE GLOVES

Anti-pilling. Thinsulate suprafleece
gloves.

100% Polyester. 40° wash.
Sizes S/M, L/XL.

Black

UA1260



WORKWEAR READY FOR ANYTHING

WHATEVER SITUATION YOU FIND YOURSELF IN,
BALLYCLARE'S WORKWEAR WILL ENSURE
YOU'RE UP TO THE JOB.



By Appointment to
Her Majesty The Queen
Supplier of Specialist
Fire Protective Clothing
Ballyclare Limited
Stockport



AVAILABLE TO BUY ONLINE AT
BALLYCLARELIMITED.COM

T: +44 (0)844 493 2808

E: info@ballyclarelimited.com

 **BALLYCLARE**



CASUAL *comfort*



1. CANVAS PUMPS

Lace up style casual canvas pump.

Men's sizes 7-11.

Navy/white **MF0310** Black/white **MF0320**
Black/black **MF0330**

Ladies sizes 3-8.

Navy/white **FF0700** Black/white **FF0710**
Black/black **FF0720**



simon
jersey



AS WORN BY *Team GB*

NEW



2. NEW LADIES TEAM GB BALLET PUMP

Flat ballet pump with a patent toe and bow embellishment.

Full sizes 4-9.
Blue **FF5220**

NEW



3. NEW LADIES TEAM GB BLOCK HEEL COURT SHOE

Sophisticated slip-on heel with a patent toe and bow embellishment.

Full sizes 5-9.
Blue **FF5230**

NEW



4. NEW LADIES BALLET SHOE

Classic leather ballet shoe with bow detail.

Full sizes 5-9.
Black **FF0740**

NEW



5. NEW LADIES COURT SHOE

This smart/casual leather design has added comfort and a low heel. Heel height 2.5in.

Full sizes 3-8.
Black **FF0730**

NEW



6. NEW MEN'S BROGUE

Keep those smart/casual looks modern with these leather brogues.

Full sizes 6-12.
Black **MF0340**



Toffeln
COMFORT EXPERIENCE

1. UNISEX HALF CLOG

Lightweight, anti-static anti-slip sole and removable adjustable heel strap, shock absorbing heel, breathable upper. Sole resistant to oil and fuel. Machine washable at 40°C. E-A-ORO protection classifications and conforms to EN345. Sizes 3-13.

Black **UF0510** White **UF0100**



Toffeln
COMFORT EXPERIENCE

2. UNISEX SHOES

Lightweight EVA plastic. Unisex lightweight clog with special side vents that prevent fluid penetration, anti-microbial, anti-static, anti-slip. Machine washable at 50°C. SRC rated. Full sizes 3-11.

Black **UF0440** White **UF0450**



Toffeln
COMFORT EXPERIENCE

3. UNISEX MULE

Leather upper and insole. Lightweight, anti-static, slip-resistant sole, shock-absorbing heel. Full sizes 3-12.

Black **UF0430**



Toffeln
COMFORT EXPERIENCE

4. UNISEX CLOG WITH COMPOSITE TOE

Extremely lightweight EVA plastic unisex clog with composite toecap, SRC rated slip-resistant soles. Conforms to CE EN ISO 20345:2011. Full sizes 3-12.

Black **UF0630**



*Footwear that helps
keep you comfortable
and safe all day*

1.

For our range of
Scrub Suits, see pages 222-223.



5. MEN'S SAFETY SHOE

High quality soft leather upper, steel toe cap, Sanidry lining, shock absorbing heel, padded collar and sock. Anti-static and slip-resistant soles. S2 protection classification, highest slip rating SRC, 200 Joule steel toe cap and conforms to EN345.
Full sizes 6-12.

Black **MF0010**



6. LADIES SAFETY SHOE

High quality soft leather upper, steel toe cap, Sanidry lining, shock absorbing heel, padded collar and sock. Anti-static and slip-resistant soles. S2 protection classification, highest slip rating SRC, 200 Joule steel toe cap and conforms to EN345.
Full sizes 3-8.

Black **FF0020**



7. SAFETY TRAINER

Durable leather uppers with concealed safety toe cap, soft padded uppers and insoles and slip-resistant soles.
Sizes 3-12.

Black **UF0620**



8. SAFETY BOOT

Pigmented split-leather upper with shock-resistant and crush proof composite toe, absorbent lining and removable insole. Oil and solvent resistant sole. S1P classification, highest slip rating SRC, 200 Joule steel toe cap and conforms to EN345.
Sizes 39-47

Black **UF0640**



9. SAFETY BOOT

High quality, water-resistant pigmented split-leather upper with composite toe cap, split-leather and Cambrelle breathable lining and removable insole. Polyurethane sole with anti-static slip-resistance. Highest protection classification S3, highest slip rating SRC, 200 Joule steel toe cap and conforms to EN345.
Sizes 39-47.

Black **UF0650**



10. SAFETY BOOT

Water-resistant Nubuck leather upper with composite toe cap, removable foam insole. Polyurethane/Rubber Nitrile sole with slip-resistance. Highest protection classification S3, highest slip rating SRC, 200 Joule steel toe cap and conforms to EN345.
Sizes 36-48.

Black **UF0660**



THE FINISHING TOUCH

CREATE YOUR OWN UNIQUE STYLE WITH SIMON JERSEY ACCESSORIES. GO ONLINE NOW TO SEE OUR FULL RANGE.



styling tip

Classics never go out of style. Give it formal flair with our wing collar shirt. See page 115.





1. TWEED TIE

Length 146cm/57.5in. 52% Wool, 46% Polyester, 2% Elastane (220g/m²). Dry clean only. One size.

Grey **TI1420**

2. TWEED BOW TIE

Length 45cm/17.5in. 52% Wool, 46% Polyester, 2% Elastane (220g/m²). Dry clean only. One size.

Grey **TI1430**

3. BLACK LEATHER BELT

S-XL

Men's **MA0190**
Ladies **FA0380**

4. CLIP-ON TIES

100% Polyester. One size.

Navy **TI1390**
Grey **TI1400**
Black **TI1380**

5. SKINNY TIES

100% Polyester. One size.

Black **TI0970**
Silver **TI1410**

6. BOW TIE

100% Polyester satin.

Black **TI0350**

7. GEOMETRIC SPOT TIE

Length 146cm/57.5in. 100% Polyester.

One size.

Green **TI1440**
Pink **TI1450**
Teal **TI1460**
Royal **TI1470**
Grey **TI1480**
Brown **TI1490**

8. BRACES

Easy hold metal clips.

One Size.

Black **UA0330**

9. CUFFLINK

Square Metallic

Rounded Metallic

Engraved Silver

MA0130

MA0380

MA0390



7. Royal



8.



9.

styling tip

Remembering the little details can transform a work ensemble. Give even the most simple styling a classic and professional finish with stylish cufflinks.

100% POLYESTER TIES

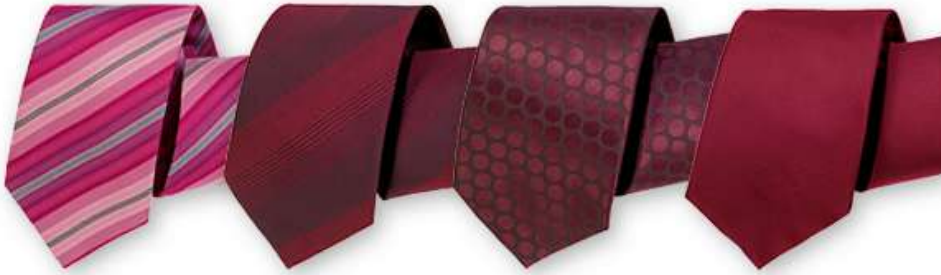

Pink multi stripe
TI0940

Garnet stripe
TI0160

Garnet spot
TI0500

Garnet horizontal lines
TI0380



Plum ovals
TI1040

Orange
TI0980

Orange stripe
TI0990

Gold
TI1000



Royal purple
TI1020

Royal purple multi stripe
TI1030

Cobalt blue multi stripe
TI1090

Navy
TI0100

Blue graduated stripe
TI0710



Teal multi stripe
TI0920

Light olive multi stripe
TI0930

Black
TI0090

Charcoal grey
TI1050

Black/white stripe
TI0830

2. SCARF

Cool Crêpe. Length 152cm/60in, width 33cm/14in. 100% Polyester. 30° wash. One size.



Garnet
SC0090

Plum ovals
SC0500



3. FLOPPY BOW

100% Polyester. 30° wash. One size on neck band.

Black

FA0020

4. SCARF

Cool Crêpe. Length 115cm/45in, width 17cm/6.5in. 100% Polyester. 30° wash. One size.



Black/white
stripe
SC0490

Pink multi
stripe
SC0430

Light olive
multi stripe
SC0420

Teal
multi stripe
SC0410

Orange
multi stripe
SC0460

Royal purple
multi stripe
SC0480

Gold multi
stripe
SC0470

Cobalt blue
multi stripe
SC0560

Orange



Graphite



Hot pink



DECORATIVE SASH

100% Polyester. Sizes S, M, L.



Orange
FA0410

Red
FA0400

Raspberry
FA0370

Hot pink
FA0300

Olive
FA0390

Teal
FA0350

Cobalt blue
FA0360

Navy
FA0320

Plum
FA0340

Graphite
FA0330

Black
FA0310

styling tip

Personalise your look with a choice of sashes from a range of shades. The various styles add a dash of individuality that makes an outfit truly stand out.



ORANGE POPPY
100% Polyester. One Size.
FA0450



PLUM PEONY
100% Polyester. One Size.
FA0430



PINK PEONY
100% Polyester. One Size.
FA0420

ADD THE FINISHING
TOUCH WITH OUR
RANGE OF BEAUTIFUL
PATTERNED SASHES.



BLACK LACE
98% Polyester, 2% Elastane.
One Size.
FA0440

MATERNITY WEAR



Back tie detail

1. MATERNITY BLOUSE

Open collar, long sleeves with deep cuff, gathers at lower bust and over tummy, self-fabric back tie detail.

60% Cotton, 35% Polyester, 5% Spandex®. 30° wash. Sizes XS-XXL.

White
Black

FB2840
FB2990



2. QUALITAS MATERNITY PARALLEL LEG TROUSER

Comfort jersey front panel, back elastic, parallel leg.

Unhemmed inside leg 86cm/34in. 54% Polyester, 44% Wool, 2% Lycra®. 40° wash. Sizes XS-XXL.

Black
Navy

FT1710
FT1720

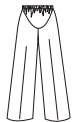



3.

4.



5.



6.

3. CLASSIC COLLAR MATERNITY TUNIC

Concealed zip front fastening, two hip pockets, two breast pockets.

65% Polyester, 35% Cotton. 60° wash. Sizes S-XL.

Navy with white trim **FM0530**
NEW White with white trim **FM1740**



5. NEW DEFINITIVE MATERNITY DRESS

Concealed zip front fastening, two hip pockets, two breastpockets.

65% Polyester, 35% Cotton. 60° wash. Sizes S-XL.

Navy with white trim **MD0910**

6. SELECT MATERNITY ASYMMETRICAL TUNIC

Stand collar, asymmetrical button fastening, capped sleeves, action back, side splits.

100% Polyester (180g/m²). Two way stretch fabric. Easy care. 40° wash. Sizes XS-XXL.

Black **FD3420**



4. NEW MATERNITY TROUSER

Comfort jersey front panel, black elastic.

54% Polyester, 44% Wool, 2% Lycra®. Sizes 8-30.

Navy **FT3070**

MATERNITY SIZE CHART

Dress, Tunic	Sizes in stock				
Order size	XS (6)	S (8/10)	M (12/14)	L (16/18)	XL (20/22)
Bust ins.	27-29	31-33	35-37	39-41	43-45
Trouser	Sizes in stock				
Order size	XS (6)	S (8/10)	M (12/14)	L (16/18)	XL (20/22)
Hips cm.	76-81	86-91	96-101	101-111	116-122
	30-32	34-36	38-40	42-44	46-48



simon
jersey

CREATING A
*sustainable
future*

SIMON JERSEY ARE COMMITTED TO MAKING CONTINUAL
ENVIRONMENTAL AND CORPORATE RESPONSIBILITY
IMPROVEMENTS TO AREAS OF OUR BUSINESS.

Reducing our use of energy and water, minimising our emissions and waste with 0% going to landfills, using garment despatch boxes made from 100% recycled cardboard and reducing the use of electricity at our head office – it's all part of our dedicated approach to a greener way of working.



Industry accreditations



Certificate Number 13837
ISO 9001
ISO 14001
OHSAS 18001

ISO 14001:2015 was awarded in December 2016 and it sets out the criteria for an environmental management system and can be certified to. It maps out a framework that a company or organisation can follow to set up an effective environmental management system.

OHSAS 18001 – The standard is designed to clarify an organisation's impact on health and safety issues, as well as help to reduce the risk of accidents and any breach in legal requirements.

ISO 9001. We operate a quality management system which complies with the Bureau Veritas requirements BSEN ISO9001: the European standard for all processes and systems and those of our manufacturing partners. We have held this certification since 1994.



In 1999 we achieved the Investors in People standard which provides a framework helping us to improve performance and realise objectives through effective management and development of people.

Supplier code of conduct

We hold our suppliers to a strict Simon Jersey code of conduct, holding them to specific requirements for supplier performance pertaining to: human rights, labour rights, anti-corruption measures and environmental responsibility. The code is applicable to all suppliers

as well as our own facilities, including a full mandatory compliance programme, with five levels of compliance. All national and local laws, regulations and statutory requirements must also be met. Independent audits are completed to assess levels of compliance, ongoing.



Labour Standards Assurance System (LSAS)

Social responsibility



The pulp used to make the paper for this catalogue is FSC certified and sourced from forests that are managed to protect wildlife habitats and respect the right of local communities



Please act responsibly by recycling this catalogue, as the whole catalogue is fully recyclable, which helps us to reduce our carbon footprint.

Communities

We aim to support a variety of good causes, locally and globally, through donations of workwear and fundraising at company events including Smartworks and Suited and Booted.

GIVE YOUR BUSINESS THE PERSONAL TOUCH

There's no simpler or more cost-effective way to promote your company brand than on the uniforms of your workforce. By adding your company logo, promotional slogan, job roles or names to their garments, you're exposing your brand to each and every customer your team comes into contact with.



EMBROIDERY

Flexible enough to be used on almost any part of any garment. Best used for small to medium sized designs.



SCREEN PRINTING

The best solution for adding large bold messages, logos, designs or text. Best used on non-textured fabrics.



TABBING

A subtle, sewn in tab label adds prestige to any garment. Best used on suiting, shirts/blouses and tunics.



BADGES

The simple, non-permanent way to add your logo to your staff uniforms. Provides flexibility to wear on different garments.

You can embroider up to three rows of text by creating your ideal combination below. Please speak to your local representative for any help, advice or to place your order.

1 CHOOSE YOUR TYPEFACE

Block

Block

Available in a choice of upper case, lower case or a combination.

Roman

Roman

Script

Script

Only available in a combination of upper and lower case.



2 CHOOSE YOUR SIZE

You can choose any size from 8mm to 25mm (standard 8mm for online orders) but please take into account the space available on your garment.

Maximum no. of characters and spaces possible when in position:				
Lettering size:	15mm	12mm	10mm	8mm
Breast	10	12	15	16
Across sleeve	5	6	7	8



The guideline above includes characters and spaces, and is based on Roman font in upper and lower case, which is the largest embroidered style (10mm maximum for skirt/trouser waistbands, 25mm maximum size for any standard lettering e.g. across shoulder back of a fleece or jacket). Please bear in mind that each typeface will take up a different width on garments. One application can include up to three lines of text e.g. Darren Smith, Head Chef, Eastcote Manor.

3 CHOOSE YOUR DIRECTION

Straight Line

Upward Arch

Downward Arch

4 CHOOSE YOUR COLOUR

Please specify the code(s) of the thread colour(s) you would like to use.

 1800 Black	 1750 Green	 1951 Marigold
 1844 Dark Navy	 1706 Olive	 1980 Sunflower Yellow
 1922 Royal Purple	 1879 Jade	 1911 Lilac
 1843 Cobalt Blue	 1985 Fern Green	 1787 Hot Pink
 1896 Teal	 1811 Silver	 1680 Plum
 1932 Crystal Blue	 1618 Charcoal	 1838 Pillar Box Red
 1885 Beige	 1640 Graphite	 1635 Mulberry
 1684 Gold	 1987 Orange	 1801 White

5 CHOOSE YOUR POSITION ON GARMENT

Standard positions to the left or right side (as the garment is worn).

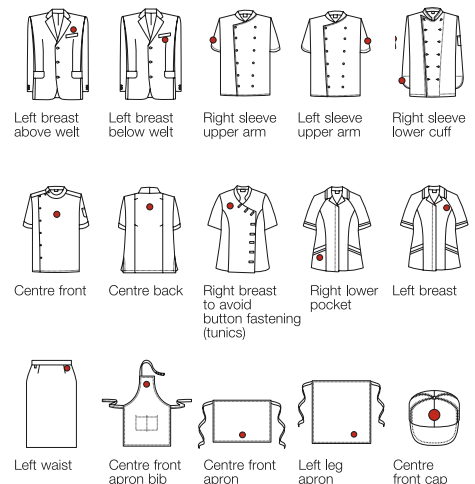

Please note: embroidery on pockets makes them non-usable.

High quality badges make a team look professional, approachable and provide an element of trust. Our badges give the right impression to customers and clients.

1 CHOOSE YOUR BADGE LAYOUT (Same price for up to 3 lines)

A. One line engraved e.g. Name

B. Two lines engraved e.g. Name and Job Title or promotional slogan

C. Three lines engraved e.g. Name, Job Title and Company Name or promotional slogan



2 CHOOSE YOUR BADGE AND LETTERING COLOUR

	BADGE COLOURS	LETTERING COLOUR
A.	White	Black, Red, Green, Light blue, Dark blue
B.	Ivory	Brown
C.	Light green	White
D.	Dark green	White
E.	Light blue	White
F.	Dark blue	White
G.	Black	White, Silver, Gold
H.	Grey	Burgundy, Black, White
I.	Burgundy	White
J.	Red	White, Black
K.	Yellow	Black, Red
L.	Orange	Black, White
M.	Gold	Black, Navy
N.	Silver	Black, Navy, Red

3 CHOOSE YOUR TYPEFACE

You can choose from a wide range of alternatives, but those shown are the most popular.

Arial Helvetica

Available in a choice of upper, lower case or a combination.

4 CHOOSE YOUR BADGE FINISH

A. Standard finish

B. With clear enamel dome



5 CHOOSE YOUR BADGE SIZE All badges are 76mm wide

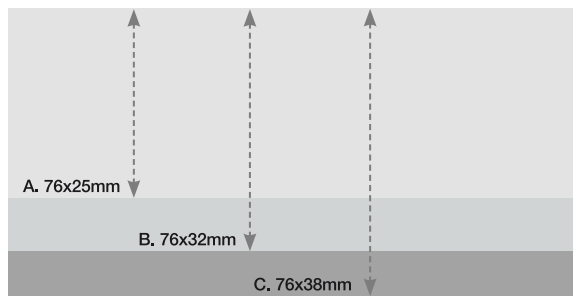

6 PLACE YOUR ORDER

To place your order for badges, please see page 260 for details.

HOW TO ORDER

- 1 Choose from embroidery, screen printing, tabbing or a badge.
 - 2 Decide what you want your design to look like and consider which garments you want to personalise and what position on the garment you want the logo to appear. (See below for guidance).
 - 3 Give us a call we will be happy to help take you through the process of completing and returning a custom-made personalisation form along with your original finished artwork.
- We will provide within approximately ten working days, an embroidery sample or screen print for you to approve.
- 4 If you're happy with your design samples, send us your written authorisation to proceed with your order.
 - 5 Finished garments are usually personalised and dispatched within 10 working days of receipt of your written authorisation to proceed (subject to garment availability).
 - 6 We will store your design file and reuse for repeat orders so you only pay set-up charges once (any additional changes will incur additional costs).



CUSTOM-MADE EMBROIDERY

For custom-made embroidery costs, please see page 260 for contact details



CUSTOM-MADE SCREEN PRINTING

For custom-made screen printing costs, please see page 260 for contact details.



CUSTOM-MADE TAB LABELS

For custom-made tab labels costs, please see page 260 for contact details.



CUSTOM-MADE BADGES

For custom-made badge costs, please see page 260 for contact details.

IMPORTANT INFORMATION

PLEASE PROVIDE CLEAR WRITTEN INSTRUCTION.

To ensure the accuracy and quality of finished goods, we are not able to accept personalisation instruction by telephone.

Personalised garments are **non-returnable** and we recommend that you sample and try garments for fit, before ordering your design application.

DON'T FORGET TO SEND US YOUR ORIGINAL ARTWORK.

Personalisation is a complete service supplied to customers purchasing uniforms from Simon Jersey and design files remain the property of Simon Jersey. Copy design file discs are not available as independent mail order items. Your design instructions are important to us, as this is a chargeable service (see set-up tariff above).

Standard delivery charge applies and garments will be at catalogue price +VAT (or to Corporate Contract tariff).

STANDARD PERSONALISATION POSITIONS

Standard positions to the left or right side (as garment is worn).
Embroidery on pockets makes them non-usable.

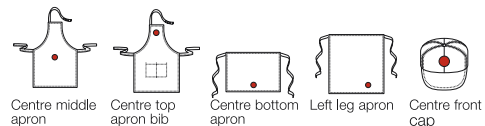
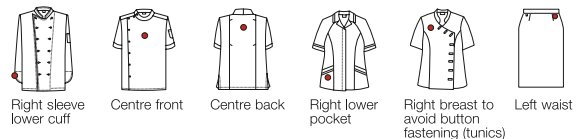
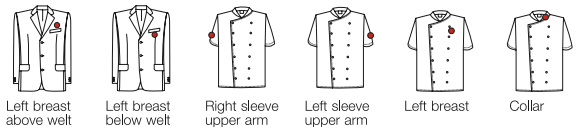

HOW TO MEASURE

It is important to measure every member of your staff correctly. That way a fit, as close to 'made to measure' as possible is ensured. The tape should be snug but not tight. Don't worry about allowing inches for movement, all our designs take this into account. For a fit that will stay comfy all day long, always consider sizing before ordering. The correct fit should provide freedom of movement and optimum comfort.

THE RIGHT SIZE FOR HER...



measuring ladies

Bust: Around the fullest part and across the shoulder blades

Waist: Around the natural waistline

Hips: Around the fullest part (8in/20cm below the waist)

Skirt length: From below the waistband to the hem

Inside leg: From crotch to hem (measured with feet slightly apart). Alternatively, measure a favourite pair of trousers.

THE RIGHT SIZE FOR HIM...

measuring men



Collar: Around the neck, at the base, where the shirt fits

Chest: Around the fullest part, under the arms, and across the shoulder blades

Waist: Around natural waistline, level, with the top of waistband

Inside leg: From crotch to hem (measured with feet slightly apart). Alternatively, measure a favourite pair of trousers.

THE RIGHT SIZE FOR HER...

LADIES SIZE CHARTS

Order Size	Sizes in stock											
	6	8	10	12	14	16	18	20	22	24	26	28
Bust cm.	77	82	87	92	97	102	107	112	117	122	127	132
Bust ins.	30	32	34	36	38	40	42	44	46	48	50	52
Waist cm.	60	65	70	75	80	85	90	95	100	105	110	115
Waist ins.	23	25	27	29	31	33	35	37	39	41	43	45
Hips cm.	85	90	95	100	105	110	115	120	125	130	135	140
Hips ins.	33	35	37	39	41	43	45	47	49	51	53	55
Ladies knitwear order size	XS (6)		S(8/10)			M(12/14)			L(16/18)		XL(20/22)	
Bust cm.	69-74		79-84			89-94			99-104		109-104	
Bust ins.	27-29		31-33			35-37			39-41		43-45	

*Size 6 held in stock for selected garments only. See individual product description.

THE RIGHT SIZE FOR HIM...

MEN'S SIZE CHARTS

Jackets and waistcoats Order size: Chest ins.	Sizes in stock													
	30	32	34	36	38	40	42	44	46	48	50	52	54	56
Chest cm.	75	81	86	91	96	102	107	112	117	122	127	132	137	142
Trousers Order size: Waist ins.	Sizes in stock													
	28	30	32	34	36	38	40	42	44	46	48	50	52	54
Waist cm.	71	76	81	86	91	96	102	107	112	117	122	127	132	137
Shirts Order size: Collar size ins.	Sizes in stock													
	14 [†]	14½	15	15½	16	16½	17	17½	18	18½	19	19½		
Collar size cm.	36	37	38	39	41	42	43	44	46	47	48	49		
Unisex/men's knitwear order size	S		M			L			XL					
	89/94		96/104			106/114			117/122					
Chest cm.	34/36		38/40			42/44			46/48					
Chest ins.														

† Size 14 held in stock for selected garments only. See individual product description.

THE RIGHT SIZE FOR BOTH...

UNISEX SIZE CHARTS

Shirts, jackets and casuals Order size	Sizes in stock																	
	XS	S	M	L	XL	XXL												
	Chest cm.	76/81	86/91	96/101	106/111	117/122	127/132											
	Chest ins.	30/32	34/36	38/40	42/44	46/48	50/52											
	Collar size cm.	34	37	39	42	44	47											
	Collar size ins.	13½	14½	15½	16½	17½	18½											
Ladies equivalent sizes	8/10	12/14	16/18	20/22	24/26	28/30												
Unisex trousers Order size	Sizes in stock						Trousers lengths – refer to the individual garment descriptions											
	XS	S	M	L	XL	XXL												
	Waist cm.	61/66	71/76	81/86	91/96	102/107		112/117										
	Waist ins.	24/26	28/30	32/34	36/38	40/42		44/46										
Footwear size conversion chart																		
Ladies shoes	2½	3	3½	4	4½	5	5½	6	6½	7	7½	8	8½	9				
	European sizes	35	36	36½	37	37½	38	38½	39	39½	40	40½	41	41½	42			
Men's shoes	5	5½	6	6½	7	7½	8	8½	9	9½	10	10½	11	11½	12	12½	13	13½
	European sizes	39	39½	40	40½	41	41½	42	42½	43	43½	44	44½	45	45½	46	46½	47

HOW TO PAY

SEE PAGE 260 FOR DETAILS

DELIVERY

For delivery costs and times, please contact your local representative, see page 260.

GUARANTEE

If for any reason you're not totally satisfied with your order, simply send it back to us for a full refund. All we ask is that you return it within 30 days, paperwork included, and in the same condition as when it arrived.

RETURNS

If for any reason you're not completely satisfied with your order, simply send it back to us for a full refund (excluding postage) within 30 days, paperwork included and in the same condition as when it arrived. You'll find a returns note and address with the despatch note accompanying your goods. Please allow 10 days from when you despatch the goods for your account to be credited. Please ensure all the paperwork is completed including the reason for returning your goods, to help us manage your account efficiently. You only pay the carriage cost. Please note, all bespoke, correctly personalised and clearance garments are non-refundable. Due to legislation we may require you to confirm returns details by email at invoices@simonjersey.com

UNIFORM ADVICE

No matter what image you're aiming for, we can help you to pick a consistent, co-ordinated look across your whole team. As a rough guide we suggest a minimum of one jacket, two skirts or two pairs of trousers and three shirts, blouses or tunics per person (one being worn, one in the ironing pile and one in the wash). And as every purchase from Simon Jersey is an investment in quality, our garments will keep you and your team looking good longer than cheaper alternatives, which wear out quicker and need replacing more frequently.

SIZE AND FITTINGS

Our uniforms come in a wide range of sizes. Please see individual garment descriptions to see what range of sizes we stock for each style. All sizes shown in garment descriptions are approximate. Whilst we make every effort to achieve a high standard of consistency, due to the limitations of the manufacturing process the specific measurements of garments by size may have slight differences to the size chart shown on page 258.

GARMENT CARE

The majority of Simon Jersey styles are machine washable. Please ensure the care instructions sewn inside each item are followed to maintain the appearance and life expectancy of your Simon Jersey garments. To spread the level of wear and tear evenly across all the items in a uniform allocation we advise that garments should be worn in rotation. As part of our commitment to social responsibility and the environment our shirts, blouses, knitwear and Polyester suiting can be washed at 30°. For more information visit www.simonjersey.com/30degrees

FREE IRON ON HEM TAPE

On selected garments we include a small pack of free iron on hem tape, with pieces cut to size and full instructions on how to self-hem trousers easily to required length.

FABRIC

Where fabrics are a blend of more than one material the % split shown in the garment description are approximate and may alter slightly by batch.

EASY CARE

Fabrics which are restored to their original appearance after laundering with little or no ironing. Generally such fabrics can be machine washed and tumble dried.

POLYESTER

Hardwearing, durable and provides colour fastness, fade, crease and shrink resistance wash after wash.

100% COTTON

Gives brighter, stronger depth of colour and good colour retention. Comfortable yet highly durable, the fabric will withstand the rigours of any shift.

TEFLON®

Teflon coated fabric helps to resist stains and spills.

TWO WAY STRETCH

Adds ease of movement, comfort and crease recovery to a fabric.

ADDED STRETCH

These fabrics contain stretchable material such as Lycra, Spandex, elastane or viscose.

CARE SYMBOLS MEANINGS

Look for them sewn inside your garments.



Suitable for a normal machine cycle. The numbers in the box indicate the temperature.



Machine wash on a delicate/low spin speed cycle.



Machine wash on a wool cycle.



The triangle symbol indicates that non-chlorine bleach can be used. The cross through the triangle indicates DO NOT BLEACH.



The dots in the iron symbol indicate the temperature that should be used. Three dots mean a high setting, usually cotton and linen. Two dots mean a warm setting, usually synthetics. One dot means a cool setting, usually silk. The cross through the symbol indicates DO NOT IRON.



The symbol containing a letter indicates the garment is suitable for dry cleaning. The letter indicates to the dry cleaner which solvents should be used. The cross through the symbol indicates DO NOT DRY CLEAN.



This symbol refers to tumble-drying. Two dots indicate a warmer setting usually for cottons. One dot indicates a cooler setting usually for synthetics. The cross through the symbol indicates DO NOT TUMBLE-DRY.



Recommended wash 30°, can also be washed at 40°.

SIMON JERSEY

Syke Side Drive
Altham
Accrington
Lancashire
BB5 5YE
UK
Tel: 03444 994414
Fax: 03444 994454
Email: sales@simonjersey.com
Web: www.simonjersey.com

SIMON JERSEY NETHERLANDS

Simon Jersey
Gildenstraat 25
NL-7005 BL Doetinchem
Netherlands
Tel: +31 (0) 314 333 438
Fax: +31 (0) 314 360 461
Email: info@simonjersey.nl
Web: www.simonjersey.nl

SIMON JERSEY SPAIN

Simon Jersey Spain
C/ Finlandia, 7
Pol. Ind. San Pedro de Alcántara
Marbella
29670
Málaga
Tel: +34 951 519 180
Email: info@simonjersey.es
Web: www.simonjersey.es

AUSTRALIA

Specialized Apparel-Arrow Australia
448 Schaefer Street,
Lavington NSW 2641
Tel: 1300 66 22 51
Fax: 1300 66 22 47
Email: viciki@arrowuniforms.com.au

BALTIC STATES AND FINLAND

ProUniforms Ltd
Sea Tree 1
Tallinn 11911
Estonia
Tel: (372) 666 7899
Fax: (372) 623 9569
Email: kaja@simonjersey.eu
Web: www.simonjersey.eu

CANADA AND UNITED STATES

Blue Riband Uniforms Inc.
8600 rue Ouimet
Brossard
QC
J4Y 3A1
Canada
Tel: (1) 450 443 1179
Fax: (1) 450 462 3625
Email: contact@uniformscanada.ca
Web: www.uniformscanada.co

CZECH AND SLOVAK REPUBLIC

ILLA & Partners s.r.
Safarikova 368/16
Praha 2
120 00
Poland
Tel: +420 739 376 565
Email: info@illa.cz
Web: www.illa.cz

DUBAI

Globe Uniforms LLC
PO Box 394
Dubai
UAE
Tel: (971) 4351 1151
Email: gu@globegroup.ae

EIRE

Eurostyle
Fit'z Boreen
Mallow Road
Cork
IRELAND
Tel: +353 21 4942816
Fax: +353 21 4211166
Email: patricia.dineen@eurostyle.ie

HUNGARY

MAGIC FORMAUHA stúdió KFT.
Mexikól út 54.
Budapest
Hungary
Tel: (36) 1 223 1005
Fax: (36) 1 460 0303
Email: simonjersey@magicfs.hu

ICELAND

Margt Smatt (Margt Smatt Ehf)
Gudridarstigur 6-8
Tel: +354 585 3500
Email: office@margtsmatt.is
Web: www.margtsmatt.is

ICELAND

WORKER LTD.
Professional Clothing & Working Shoes
26 Hakishor st.
58867 Holon
ISRAEL
Tel: 972-3-5008710
Tel 2: 972-3-5008700
Fax: 972-3-5514477.
Email: vered_f@worker.co.il
Web: www.worker.co.il

MALTA

Eagle K-wear Co Ltd.
Notabile Road
Mrieħel
BKR 3000
Malta
Tel: +356 21442333
Fax: +356 21445575
Email: berta@eaglek-wear.com
sonya@eaglek-wear.com
noel@eaglek-wear.com
Web: www.eaglek-wear.com

NEW ZEALAND

Arrow Uniforms
66 Pharazyn Street
Lower Hutt
PO Box 38385
Wellington Mail Centre 5045
New Zealand
Tel: 04 589 5888
Fax: 04 569 6307
Email: sales@arrowuniforms.co.nz
Web: www.arrowuniforms.co.nz

NORWAY

NTC Gave og Profiling as
Post Box 8343
Vagsbygd
4626
Kristiansand
Tel: +47835000
Email: post@ntcprofil.no
Web: www.ntcprofil.no

POLAND

Clothes Distribution Polska
Balbinki 4 / 14
Warszawa
02-495
Poland
Tel: +4822662341
Email: pjarosz@thestar.pl
Web: www.thestar.pl

RUSSIA

Reaton Company
43s 3, Sosinskaya Street
Moscow
Russian Federation
109316
Tel: 007 926 087 3247
Email: textile@reaton-russia.ru

SWEDEN

A&M Textile Solutions AB
Tulegatan 39, 113 53 Stockholm,
Sweden,
Logo – Attached
Tel: +46 8 612 1620
Email: info@aochm.se
Web: www.aochm.se

SWITZERLAND

Dallia S.A
Rte De Montreux 130
Case Postale 298
1618 Chatel St-Denis
Tel: +41 21 964 5247
Email: michele.kempff@dallia.ch
Web: www.dallia.ch

YOUR A-Z GUIDE

A Accessories		Concierge	128-129	J Jackets		S Safety footwear	242-243
Chef & kitchen	130-143	Cotton content - (100%)		Banqueting	120-121	Salon & spa uniforms	170-213
Cufflinks	245	Blouses	62-67	Chefs	131-139	Aprons	144-157
Bow ties	161, 244	Shirts	62-67	High visibility	239	Cardigans	185, 233
Gloves	124, 228	Aprons	154-157	Jersey	56-57	Dresses	176-177, 188, 190, 204-205
Sashes	179, 193, 248-249	Chefswear	138-139	Polyester	49-51	Jumpsuits	179
Ties	52, 69, 244-246	Contemporary tailoring	14-25	Wool blend	30-47	Maternity	202, 251
Scarves	247	D Dentistry uniforms		Polyviscose	14-23	Shoes	240-242
Aprons		Blouses	78-93, 96-111	Waterproof	238	Sashes	179, 193, 248-249
Denim	144-147	Prestige	62-67	Workwear	238	T-shirts	185, 230-231
Plain	143, 148-153, 160-161	Suiting	14-53	Jacquard waistcoats	125	Trousers	206-213
Prestige stripe	154-157	Trousers	14-35, 38-53,	Jumpers	232-233	Tunics	174-203
Printed	142, 159	Tunics	219, 222-227	Knitwear		Screen printing	257
Tabards	158	Scrubs	222-223	Cardigans	232-233	Scrub suits	222-223
B Badges	256	Dresses		Jumpers	232-233	Security	238-239
Banqueting	112-125	Beauty	176-177, 188, 190, 204-205	Leisurewear	228-233	Service pages	254-261
Bow Tie	124, 244	Business	15, 20-21, 23,	M Maternity wear		Shirts	
Gloves	124	Housekeeping	30-37, 54-55	Business wear	250-251	Business	60-77
Jackets	120-121	Healthcare	217	Healthcare	217, 251	Colour woven	118
Shirts & blouses	112-118	Housekeeping	161,163	Measuring and size charts	258	Dress	114-117
Skirts	121	E Education uniforms		Medical		Plain	94-113
Trousers	121	Aprons	152-157	Dresses	217	Prestige	62-67
Waistcoats	122-125	Blouses	78-93, 96-111	Scrubs	222-223	Chambray	70-73
Bar uniforms		Chef's jackets	130-139	Trousers	219, 223, 225-227	Oxford	68-69
Aprons	144-157	Dresses	15, 20-21, 23, 30-37, 54-55	Tunics	164-167, 216-220, 224-227	Shoes	240-243
Blouses	60-85, 96-113	Fleeces	232	Men's trousers	14-25, 38-49, 227-235	Size charts	258
Polo shirts	228-230	Kitchenwear	199-208	Men's tunics		Skirts	
Shirts	60-77, 97-113	Maintenance	228-238	Beauty	202	Polyester	54
Trousers	49-53, 234-235	Shirts	96-111	Healthcare	166-167, 218, 227	Wool blend	30-35, 44-47
T-shirts	185, 230-231	Shoes	240-242	Housekeeping	166-167	Polyviscose	16-23
Baseball caps	141, 231	T-shirts	240-243	Medical	166-167, 218, 227	Suiting	
Beauty uniforms	170-213	Trousers	14-53, 208-213, 234-247	Name badges	256	Polyester	48-55
Aprons	144-157	Tunics	164-165, 170-203	Nursing		Wool blend	30-47
Cardigans	185, 233	Embroidery	254-255, 257	Dresses	217	Polyviscose	14-25
Dresses	176-177, 188, 190, 204-205	Essentials tailoring	48-55	Scrubs	222-223	Surgical scrubs	222-223
Jumpsuits	179	F Fleeces	232	Trousers	219	Sweatshirts	232
Maternity	202, 251	G Garment care	259	Tunics	164-167, 216-218	Tabards	158
Shoes	240-242	H Healthcare / Hospital clothing		Nursery uniforms		Tabbing	257
Sashes	179, 193, 248-249	Dentist tunics	164-167, 216-218, 220, 224-227	Aprons	148-159	Terms & Conditions	260
T-shirts	185, 230-231	Dresses	217	Blouses	78-93, 96-111	Trousers	
Trousers	206-213	Hi-visibility jacket	239	Chef's jackets	131-139	Banqueting	120-121
Tunics	174-203	Scrubs	22-223	Dresses	14-23, 30-37, 54-55	Beauty	208-213
Blouses		Trousers	219, 223, 225-227	Fleeces	232	Casual	234-237
Colour woven	118	Tunics	216-227	Kitchenwear	131-143	Chefs	134, 140-141
Crêpe de Chine	78-73, 86-93	Tunics male	192	Maintenance	228-231, 23-239	Healthcare	219, 225, 226-227
Jersey	84-85	Hi visibility clothing	239	Shirts	62-73, 96-111	Medical	219
Plain	60-73, 94-111	Hotel uniforms		Shoes	240-242	Polyester	49-53, 210-213
Prestige	62-67	Aprons	144-159	T-shirts	228-231	Wool blend	30-47, 121
Patterned	76-77, 86-93	Banqueting	112-125	Trousers	236-237	Salon & spa	208-213
Chambray	70-73	Blouses	62-77, 97-117	Tunics	164-167, 170-203	Unisex	236-237
Oxford	68-69	Chefswear	131-143	O Oxford shirts & blouses	68-69	Workwear	236-237
C Cardigans	185, 233	Peplum tops	54	Personalisation	254-257	T-shirts	230-231
Care home uniforms		Salonwear & spa	170-213	Polo shirts	228-229	Tunics	
Polo shirts	228-230	Shirts	62-77, 97-117	Polycotton shirts & blouses	98-99,	Beauty	174-203
Tabards	158	Tailoring	14-55		102-111	Healthcare	216-227
Trousers	219, 225, 227	Waistcoats	14-25, 30-47, 52,	Q Qualitas tailoring	30-47	Dental tunics	164-167, 216-218,
Tunics	216-218, 220, 224-227		122-125	R Restaurant uniforms			220, 224-227
Casuals	228-237	Housekeeping		Aprons	142-157	Hospital tunics	216-227
Chefswear	130-143	Dresses	161,163	Blouses	70-77, 94-118	Prestige	162
Accessories	141	Trousers	162	Chefswear	131-141	Housekeeping	162-167, 182-183
Aprons	142-143	Tunics	164-167, 182-183	Peplum tops	54	Medical	216-227
Hats	141	How to measure	258	Polo shirts	228-229	Men's	166-167, 202, 227
Jackets	131-139	I Internet	www.simonjersey.com	Shirts	70-77, 94-118	Salon & spa	174-203
Neckkerchief	141			Tailoring	14-55	W Waistcoats	14-25, 30-47, 52, 122-125
Shoes	242			Trousers	49-53, 234-237	Waterproof jackets	238
Trousers	134, 140-141			T-shirts	228-231	Website	www.simonjersey.com
				Waistcoats	14-17, 21, 24-25, 30-35, 38-47, 49, 52, 122-125	Workwear	228-239

NEW Ladies Notch
Neck Jacket
Blue **FJ1630**

16



NEW Ruffle Tunic
Aqua **FD3060**
Black **FD3030**

186



NEW Mandarin
Collar Shirt
Blue **MS1880**

112



NEW Slash
Neck Blouse
Cobalt **FB4680**

82

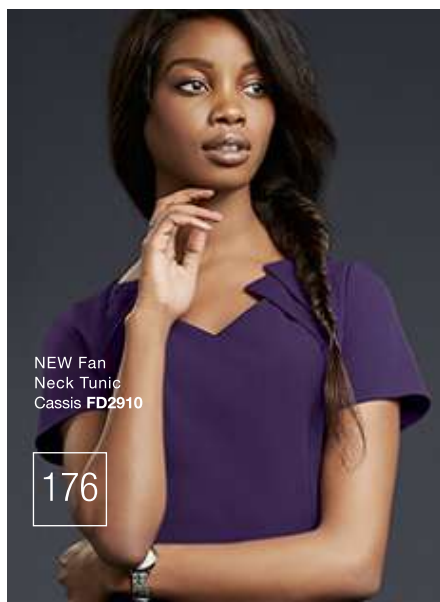

NEW Fan
Neck Tunic
Cassis **FD2910**

176



NEW Jersey
Wrap Top
White **FB4810**

84

simon
jersey

SEEN IT, LOVED IT
buy it

44

NEW Men's Modern Fit
Two Button Jacket
Charcoal Chalkstripe **MJ1150**

NEW Ladies Waistcoat
Charcoal Chalkstripe **FW0680**



NEW Denim Square
Money Purse
Pale and Dark Blue
MP2990

144





simon
jersey



TEAM GB



Official Supplier
to Team GB

SEEN IT,
LOVED IT
buy it